

R.P.O Vol. 59 Fol. 267
C.T. Vol. 4226 Fol. 329
Address - Lot# 1C, Lp # 824,
Naparima Mayaro Rd.,

Ward of Charuma
County of Nariva
Cadastral Sheet H.2.B., 55B
3/c

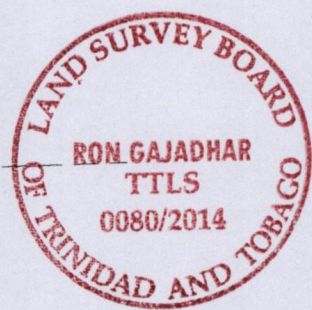
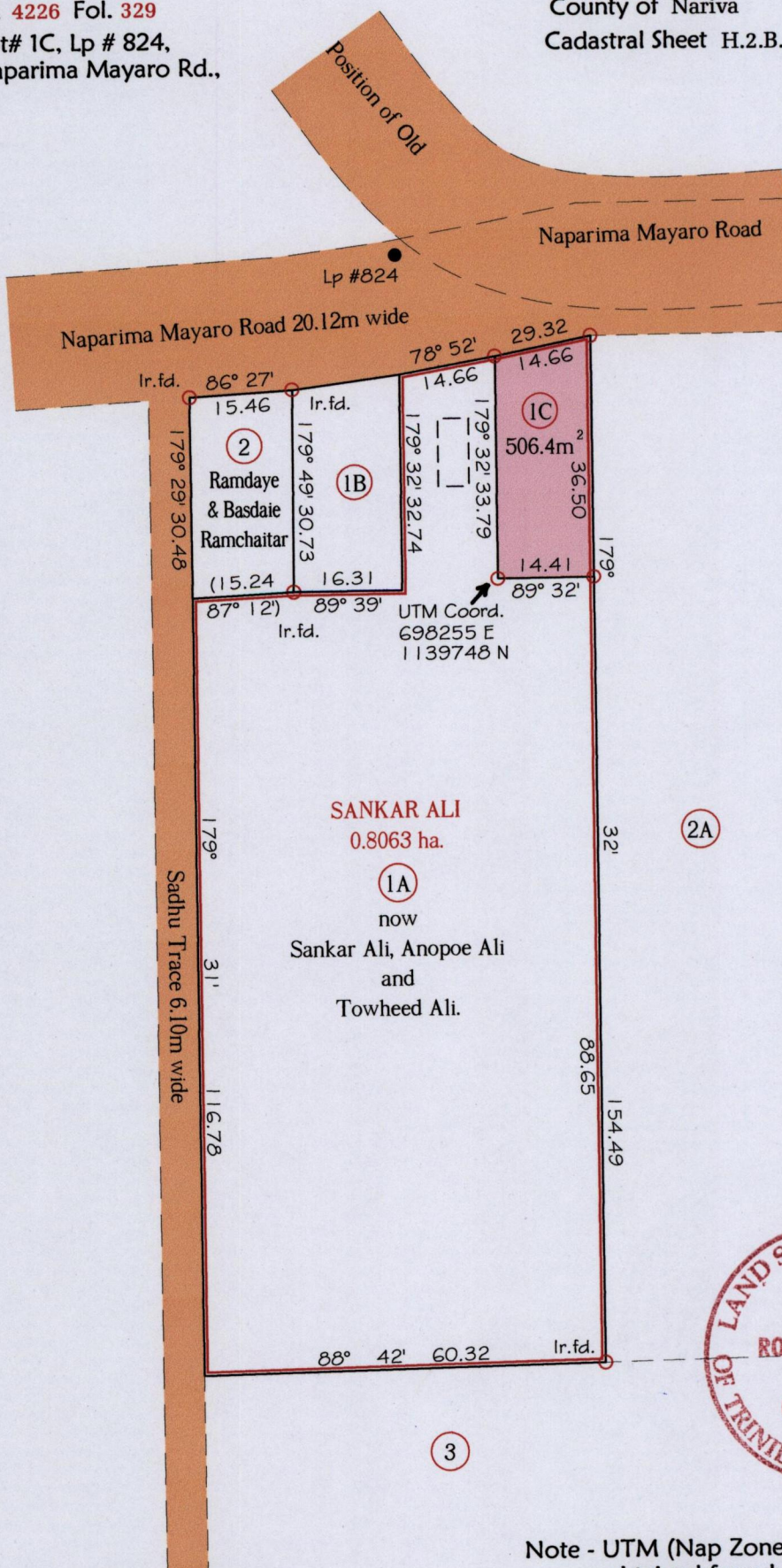

Approved *[Signature]*
Director of Surveys 30/11/14

Note - UTM (Nap Zone 20) Coordinates obtained from hand held GPS receiver ± 5.00m

Ref:- J.D. 147
B.E. 12
SCALE 1:1000

○ Denotes Iron put except stated otherwise.
Note: Bearings are U.T.M. grid based on solar observations Distances are in metres.
Plan of a Parcel of land coloured pink in the Ward of Charuma.
Containing five hundred and six point four square metres.
Surveyed by me, with due authority, in January 2010
Certified correct in accordance with Regulation 25(1) of the Land Surveyors' Regulations 1998,

Checked by *[Signature]*
Entered on.....

[Signature]
Trinidad & Tobago Land Surveyor 22.10.2014