

R.P.O.Vol. 118 Fol. 511

C.T.Vol. 4230 Fol. 529

Ward of Charuma

County of Nariva

Cadastral Sheet E.21.N. 55B
3/b

Inset 1

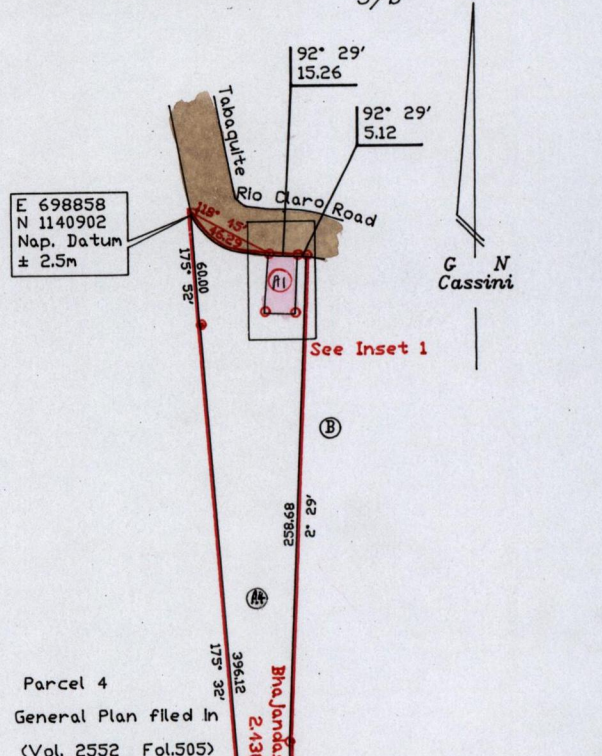
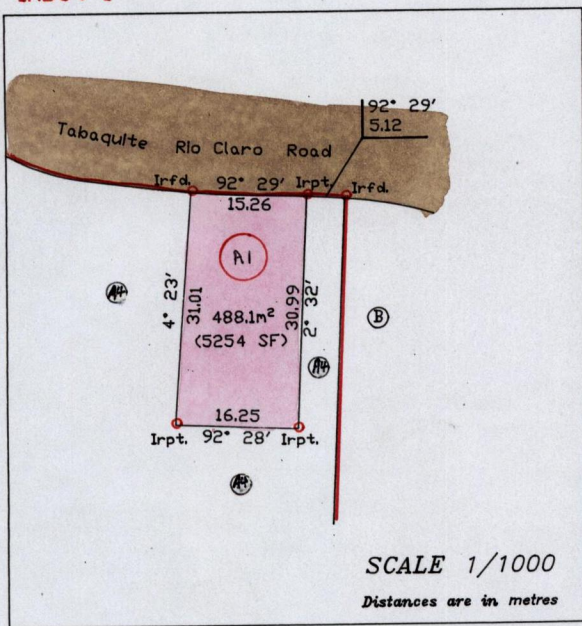

Inset 2

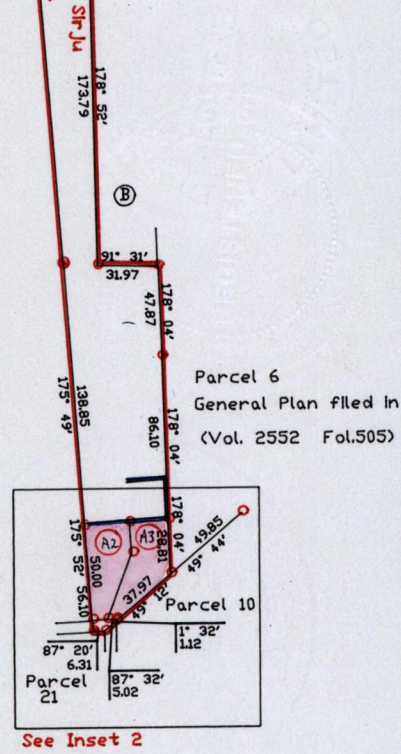
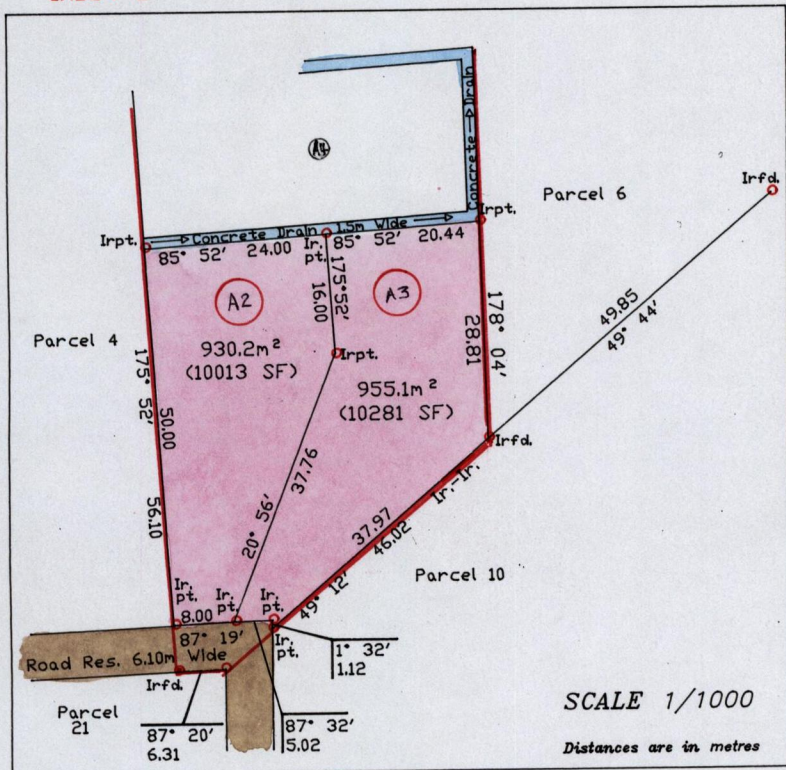

Approved

Handwritten signature

Director of Surveys

Handwritten signature

Ref.
PE 217
Bk. 1273 Fol. 194

SCALE 1/4000

Distances are in metres

Note: To obtain U.T.M. Grid subtract 18 minutes

○ denotes irons found except where otherwise indicated

PLAN of 3 Parcels of land coloured pink in the Ward of Charuma

Containing together two thousand, three hundred and seventy three point four square metres

Surveyed by me with due authority in Feb. 2011

Certified correct in accordance with Regulation 25(1) of the Land Surveyors Regulations 1998

Checked by *Handwritten signature* 04/Nov/2014 *Handwritten signature*

Entered..... Trinidad & Tobago Land Surveyor..... 23rd June 2014

