

R.P.O. Vol. 8 Fol. 5  
C.T. Vol. 2436 Fol. 519

Ward of Manzanilla  
County of St. Andrew  
Cadastral Sheet C.23.I. 26A  
3/d

See Bk.1017 Fol.176  
Bk.162 Fol.127  
Plan A.M.9

VEGA DE OROPOUCHE

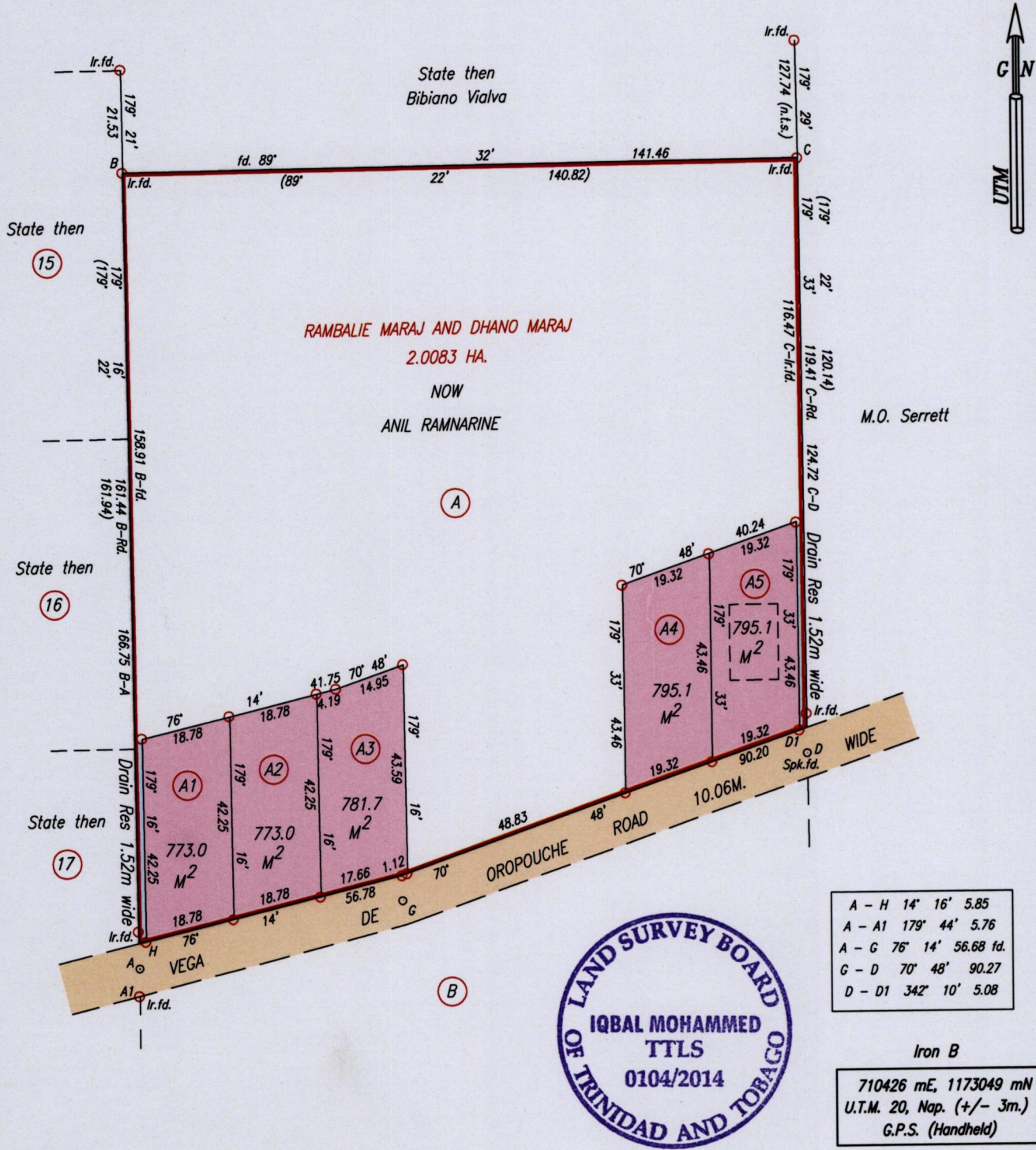

A - H	14° 16' 5.85
A - A1	179° 44' 5.76
A - G	76° 14' 56.68 fd.
G - D	70° 48' 90.27
D - D1	342° 10' 5.08

Iron B  
710426 mE, 1173049 mN  
U.T.M. 20, Nap. (+/- 3m.)  
G.P.S. (Handheld)

Approved: *[Signature]*  
Director of Surveys 30/11/14

SCALE 1/1250  
Distances are in metres

o Denotes Iron put except otherwise stated  
o Denotes no mark put except otherwise stated  
Bearings are UTM Grid based on Solar Observations  
To obtain Cassini bearings, add 18 minutes

PLAN of five Parcels of land coloured pink in the Ward of Manzanilla  
Containing together three thousand, nine hundred and seventeen point nine square metres  
Surveyed by me with due authority, on August 25th, 2014.  
Certified Correct in accordance with Regulation 25 (1) of The Land Surveyors' Regulations 1998,  
Checked by. *HR-26/11/14*

Entered on .....  
Trinidad & Tobago Land Surveyor (T.T.L.S) ..... 29/8 | ..... 2014