

Ward of La Brea
 County of St Patrick
 Cadastral Sheet F.10.0., 62B
 Parcel Address: Vance River

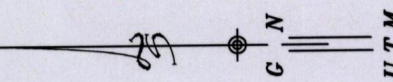

Station	Bearing	Dist.
A-B	150° 15'	6.10
B-C	60° 00'	16.92
D-E	61° 50'	16.49
F-G	60° 13'	16.40
G-H	153° 06'	5.18
H-J	(64° 38')	21.64
J-K	64° 45'	4.57
L-M	150° 26'	6.10
K-P	(154° 38')	35.05
N-P	154° 41'	20.67
P-Q	59° 32'	77.79
B1-A1	60° 56'	6.05
B1-C1	150° 15'	6.05
D1-E1	60° 00'	16.98
F1-G1	61° 50'	18.34
H1-G1	60° 13'	14.54
H1-J1	153° 06'	5.25
J1-K1	64° 45'	23.48
K1-L1	154° 38'	4.57
L1-M1	64° 45'	45.05
	150° 26'	5.87

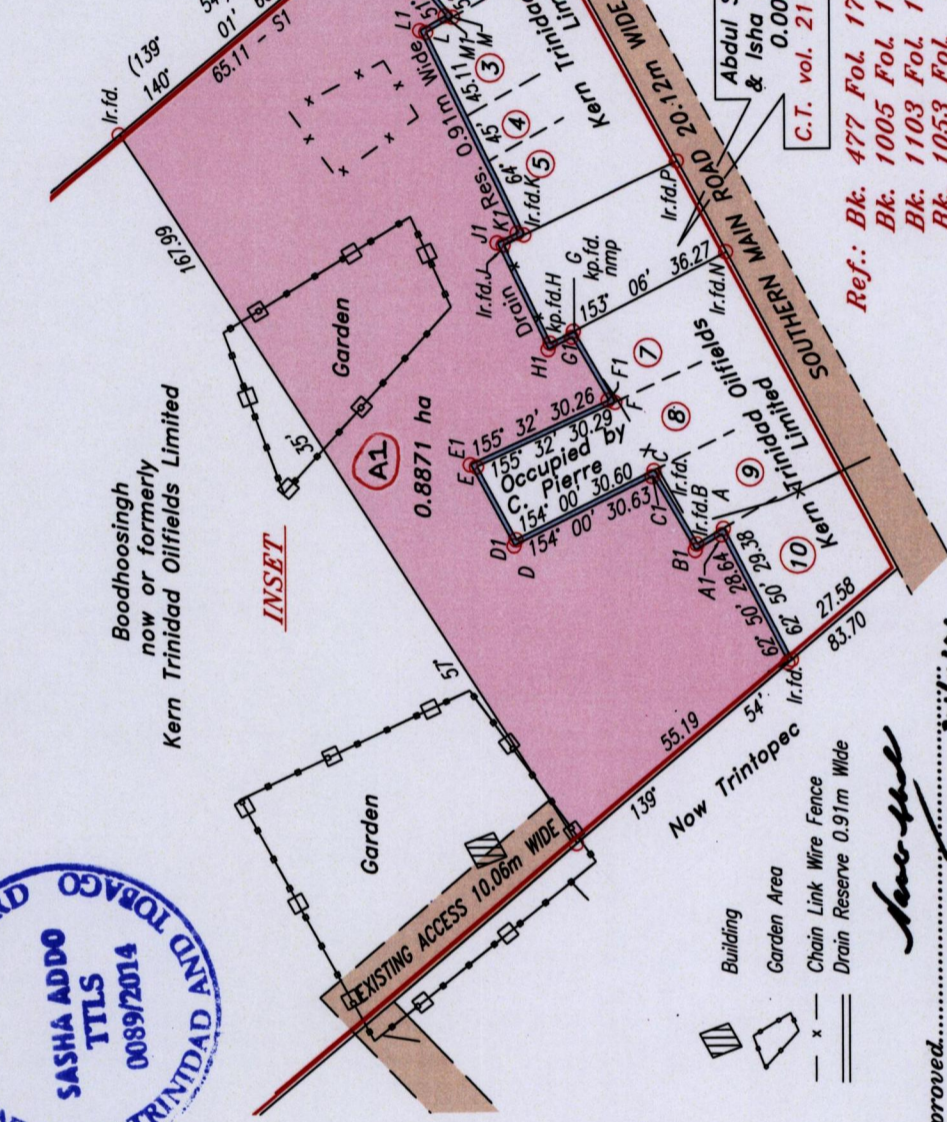

R.P.O. Vol.159 Fol. 93
 C.T. Vol. Fol.
 Coordinates
 Ir.pt. S : N 1128154
 E 649820
 Error Statement : ±4m
 Datum Definition : U.T.M. Zone 20 Naparima
 Source : Magellan Hand Held GPS

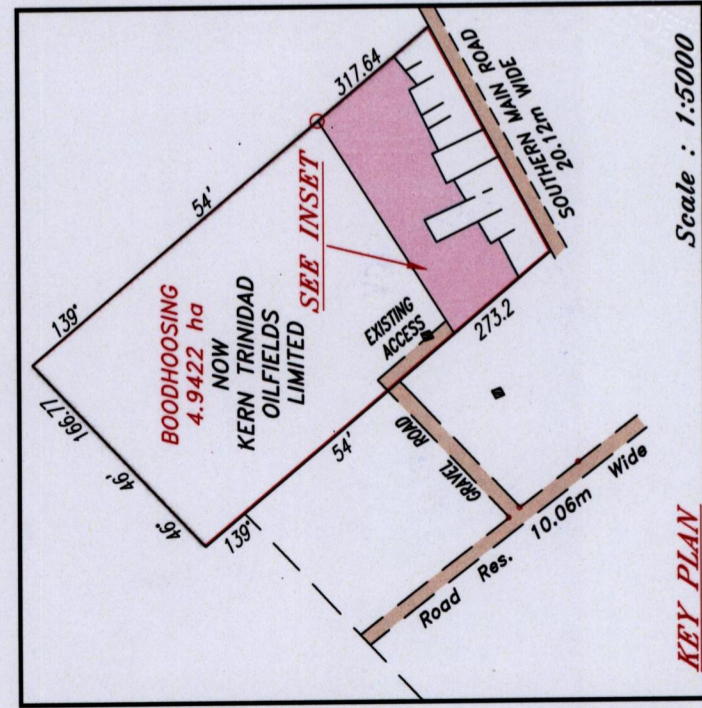

Approved: *Sasha Addo*
 Director of Surveys

○ Denotes Iron put except otherwise stated.

Note: Bearings are UTM Grid based on solar observations. Distances are in metres.

Plan of a Parcel of land coloured pink in the Ward of La Brea

Containing zero point eight eight seven one hectare

Surveyed by me, with due authority, in March 2014

Certified correct in accordance with Regulation 25 (1) of the Land Surveyors

Regulations 1998.

Checked R-10/11/14

Entered ... Trinidad & Tobago Land Surveyor ... 2014