

R.P.O. Vol. 39 Fol. 635
C.T. Vol. 604 Fol. 21
U.R.P.N.

62F
Cadastral Sheet G.11.B. 1/b,2/a
Ward of La Brea
County of St. Patrick
Vide Plan A.D. 47
Bk. 711 Fol. 244

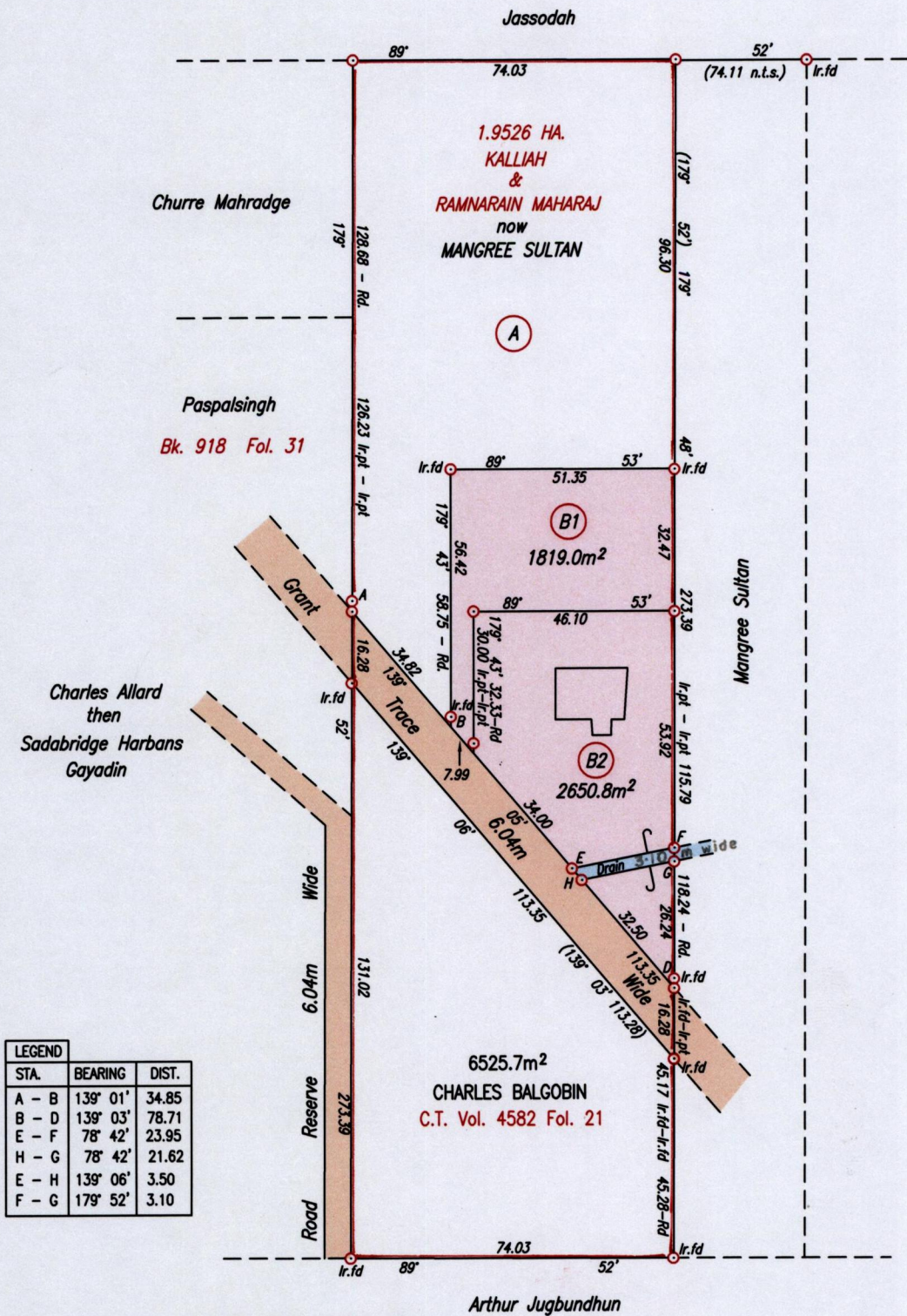

STA.	BEARING	DIST.
A - B	139° 01'	34.85
B - D	139° 03'	78.71
E - F	78° 42'	23.95
H - G	78° 42'	21.62
E - H	139° 06'	3.50
F - G	179° 52'	3.10

Approved

[Signature]

Director of Surveys

24/11/14

Point B

Co-ordinates obtained by Hand Held G.P.S. (Nap. Datum Zone 20)
Accuracy ± 5m

E 654968m
N 1127346m

Note: To obtain Cassini bearing + 18 minutes
o Denotes Iron put except otherwise stated

Bearings are U.T.M. Grid based on Solar Observations

Plan of 2 Parcels of land coloured pink in the Ward of La Brea
Containing together four thousand four hundred and sixty nine point eight square metres
Surveyed by me, with due authority, on July 2nd 2013

Certified Correct in accordance with Regulation 25 (1) of the Land Surveyors' Regulations 1998

Entered on

[Signature]

Checked by: HR-18/11/14

Trinidad & Tobago Land Surveyor

15/8 2014

LOT #	NAME	C.T. Vol. : Fol.	AREA
(A)	RAWLE SIRJUE	5050 : 243	0.8165 HA.

SCALE 1/1500
Distances are in metres

