

R.P.O. Vol. 58 fol. 161
C. T. Vol. 2670 fol. 879

Ward of Charuma
County of Nariva
Cadastral Sheet H.2.B 55 B
3/d

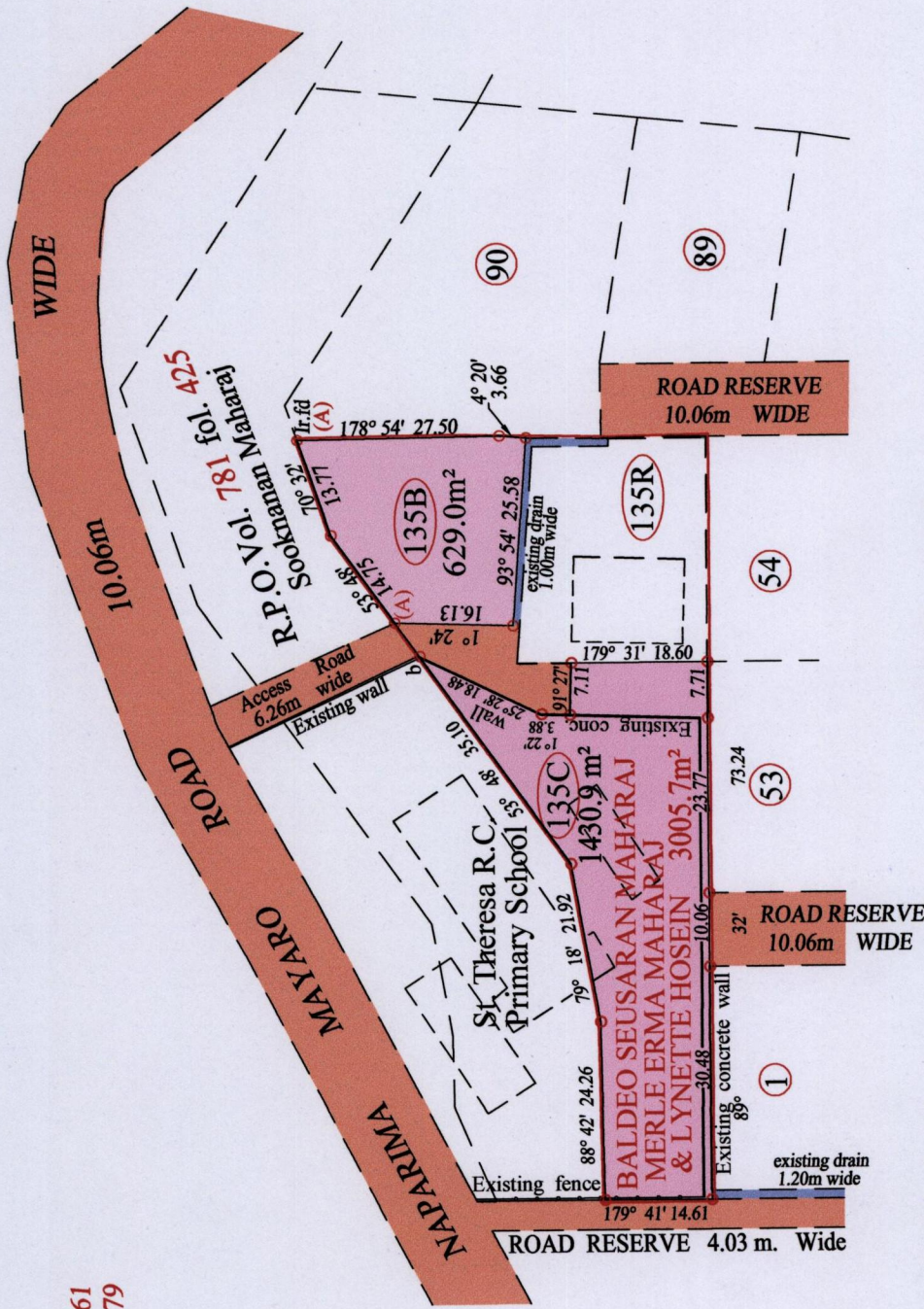

b - (A) 54° 10' 5.72

o Denotes Iron put except stated otherwise.

Note: Bearings are U.T.M. grid based on solar observations

PLAN of 2 Parcels of land coloured pink in the Ward of Charuma

Containing together two thousand and fifty nine point nine square metres

Surveyed by me, with due authority, in April 2009

Certified correct, in accordance with Regulation 25 (1) of the Land Surveyors' Regulations 1998,

SCALE : 1:1000

Distances are in metres

Vide Bk. 326 fol. 269

At Station (A)
E 0699108
N 1139874
Reading taken with
Handheld G.P.S.
U.T.M. Zone 20
Naparima
± 5m

Approved *Harvey Rameekha*
Director of Surveys

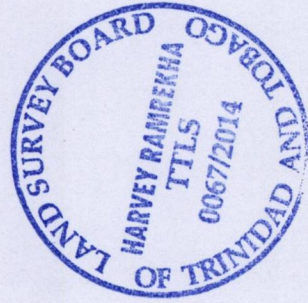

[Signature]

Checked by *M.M. 10/11/2014*

Trinidad & Tobago Land Surveyor *16.09* : : : : : 2014

Entered on