

U.P.R.N.....

R.P.O. Vol. 14 Fol. 85

C.T. Vol. 5185 Fol. 85

Address - Maitland Trace off Moruga Road.

Ward of Moruga  
County of Victoria  
Cadastral Sheet G.20.H. 74C  
3/a & 3/b

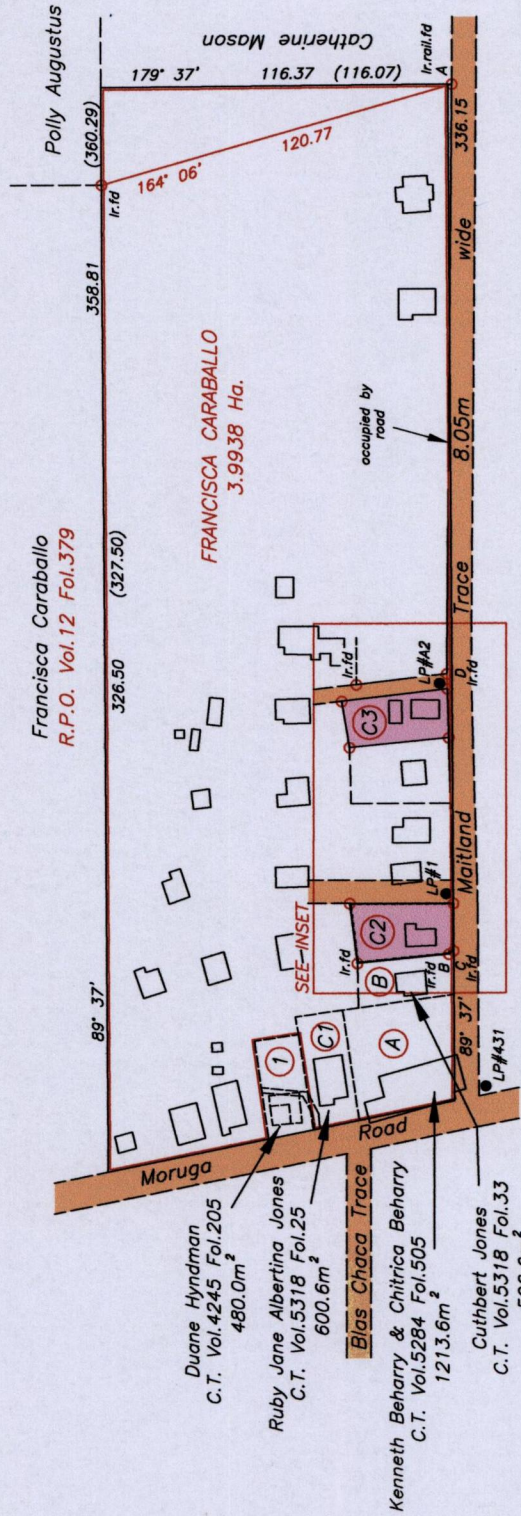
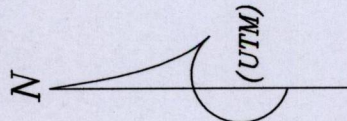

Approved.....  
Director of Surveys 30/10/14

Note - UTM (Nap-Zone 20) Coordinates obtained from hand held GPS receiver + 5.00m

o Denotes Iron put except stated otherwise  
Note: Bearings are U.T.M. grid based on solar observations

Plan of 2 Parcels of land coloured pink in the Ward of Moruga. Containing together one thousand one hundred and forty eight point one square metres. Surveyed by me, with due authority, in November 2012. Certified correct in accordance with Regulation 25(1) of the Land Surveyors Regulations 1998.

Checked by.....  
Entered on.....  
Trinidad & Tobago Land Surveyor..... 1/10/14

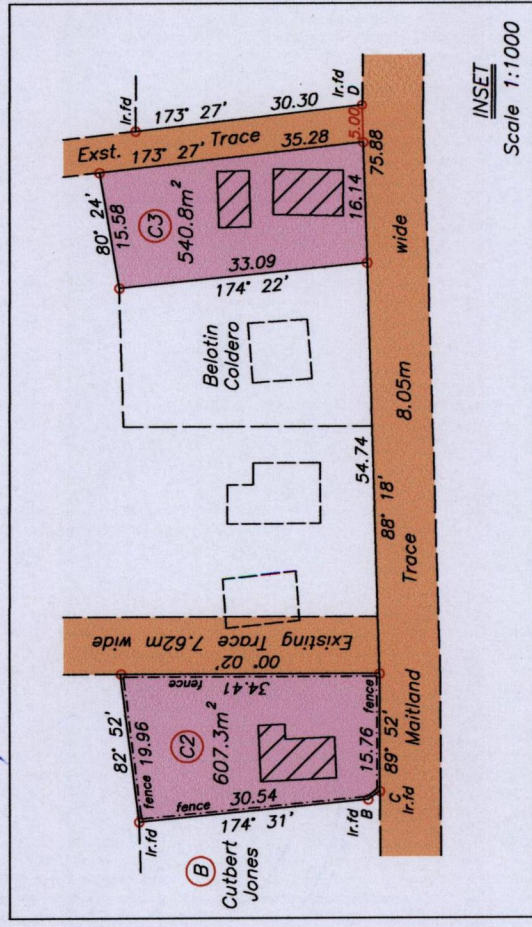

INSET  
Scale 1:1000

1655

140

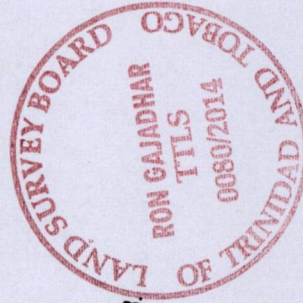

L.S.