

Kimraj Singh

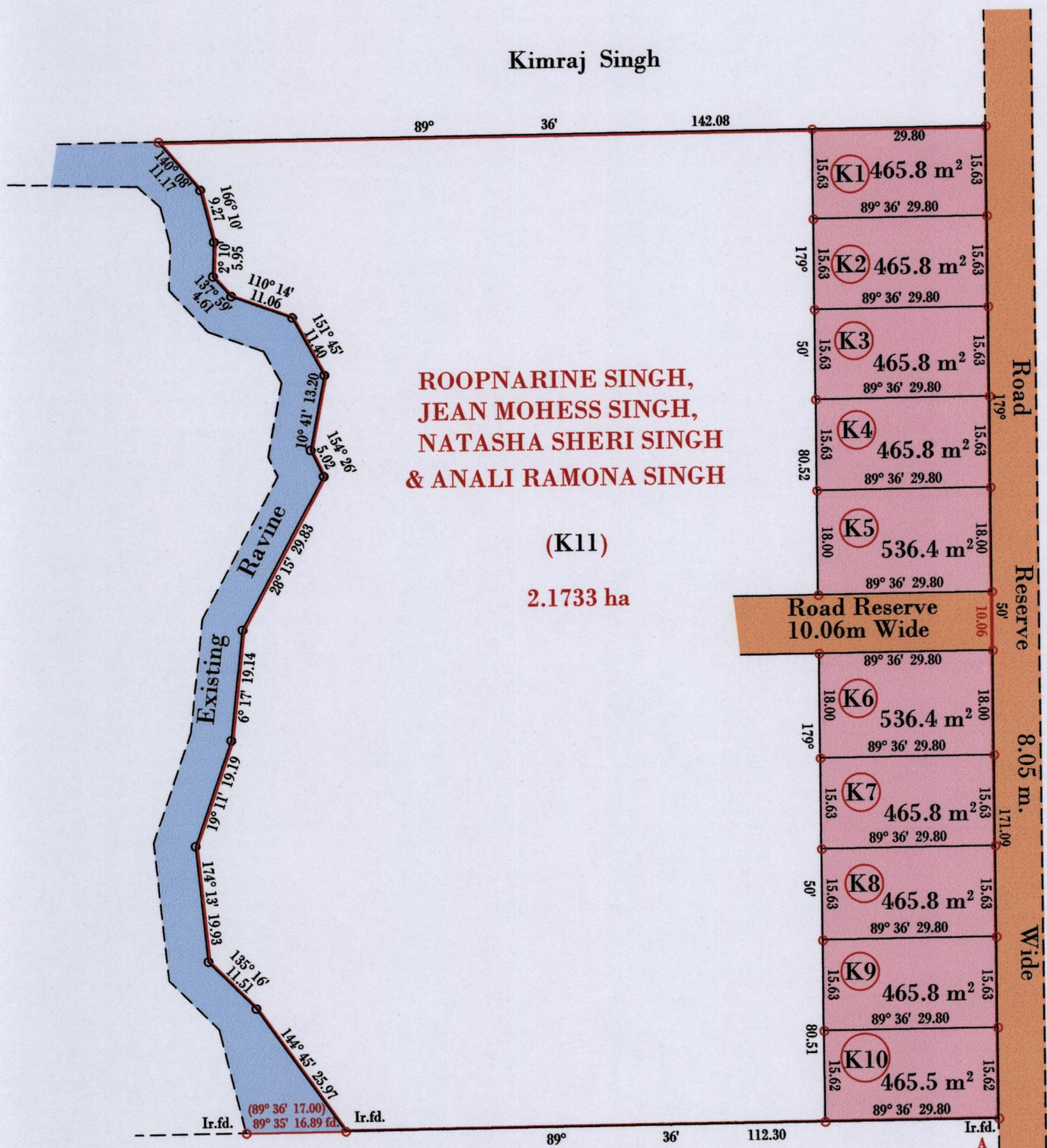

ROOPNARINE SINGH,
JEAN MOHESS SINGH,
NATASHA SHERI SINGH
& ANALI RAMONA SINGH

(K11)

2.1733 ha

Road Reserve
10.06m Wide

Road

Reserve

8.05 m.

Wide

N 1117917
A E 0668267
Reading taken with
Handheld G.P.S.
U.T.M. 20 Naparima
± 5m.

Vide Bk. 412 Fol. 281
Vide Bk. 1247 Fol. 155
Vide Plan L C 36

SCALE : 1:1000

Distances are in metres

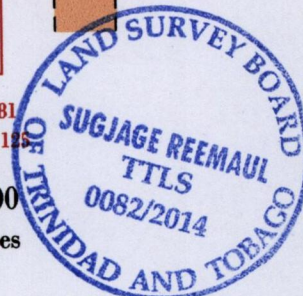

Approved

Director of Surveys

- o Denotes No Marks.
- o Denotes Iron put except stated otherwise.

Note: Bearings are U.T.M. grid based on solar observations

PLAN of 10 Parcels of land coloured pink in the Ward of Siparia

Containing together four thousand seven hundred and ninety eight point nine square metres

Surveyed by me, with due authority, in June 2013

Certified correct in accordance with Regulation 25 (1) of the Land Surveyors Regulations 1998.

Checked by *12-29/10/14* *Sheemaul*

Entered on Trinidad & Tobago Land Surveyor *15** October, 2014

UTM