

R.P.O Vol. 62 Fol. 429

C.T. Vol. 394 Fol. 245

Coordinates

Ir.pt.X1 : N 1118540  
E 631816

Error Statement : ±4m

Datum Definition : U.T.M. Zone 20 Naparima

Source : Garmin Handheld GPS

Ward of Cedros

County of St. Patrick

Cadastral Sheet F.18.E, 71B/3/b

Parcel Address: LP#33 Syfoo Trace,  
Granville Village, Cedros.

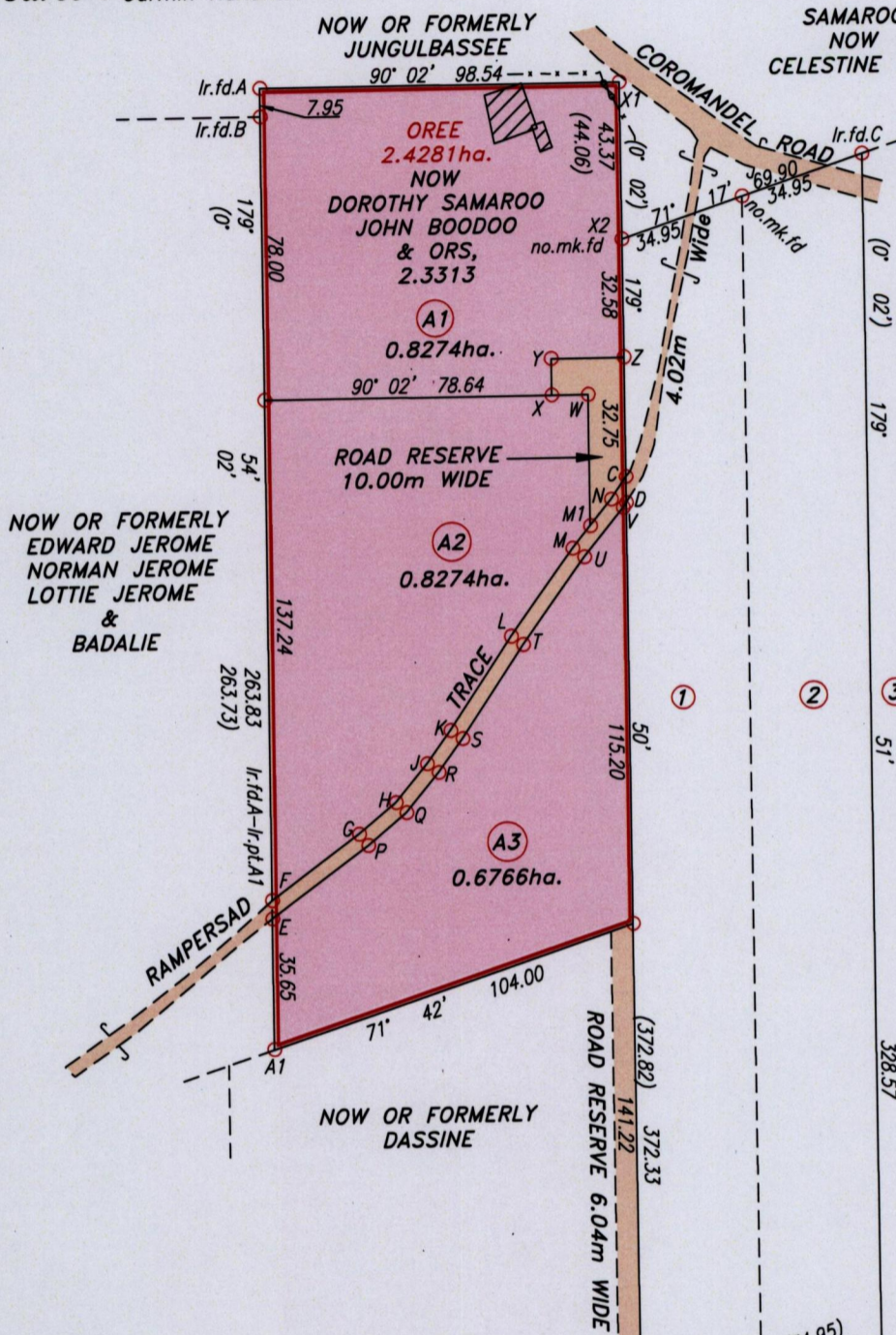

| Station | Bearing  | Dist  |
|---------|----------|-------|
| C-D     | 179° 54' | 7.20  |
| F-E     | 179° 54' | 4.99  |
| F-G     | 53° 34'  | 29.83 |
| G-H     | 50° 11'  | 13.31 |
| H-J     | 39° 23'  | 13.66 |
| J-K     | 35° 56'  | 11.16 |
| K-L     | 33° 38'  | 30.57 |
| L-M     | 36° 04'  | 29.22 |
| M-M1    | 38° 53'  | 7.86  |
| M1-N    | 38° 53'  | 9.31  |
| N-C     | 33° 44'  | 7.42  |
| E-P     | 53° 34'  | 32.91 |
| P-Q     | 50° 11'  | 13.80 |
| Q-R     | 39° 23'  | 14.16 |
| R-S     | 35° 56'  | 11.36 |
| S-T     | 33° 38'  | 30.56 |
| T-U     | 36° 04'  | 29.04 |
| U-V     | 38° 53'  | 17.24 |
| V-D     | 33° 44'  | 1.62  |
| W-M1    | 179° 50' | 36.17 |
| X-W     | 90° 02'  | 10.00 |
| Y-X     | 179° 50' | 10.00 |
| Y-Z     | 90° 02'  | 20.00 |

**LEGEND**

- Building
- Chain Link Wire Fence
- Gate

Approved: *[Signature]*  
 Director of Surveys *[Signature]*

Ref.: Plan B.C.38  
 Bk. 716 Fol. 16  
 Bk.1128 Fol. 155

SCALE 1:2000

○ Denotes Iron put except otherwise stated.  
 Note: Bearings are U.T.M. grid based on solar observations. Distances are in metres.  
 Plan of three Parcels of land coloured pink in the Ward of Cedros  
 Containing altogether two point three three one four hectares  
 Surveyed by me, with due authority, in October 2013.  
 Certified correct in accordance with Regulation 25 (1) of the Land Surveyors  
 Regulations 1998.

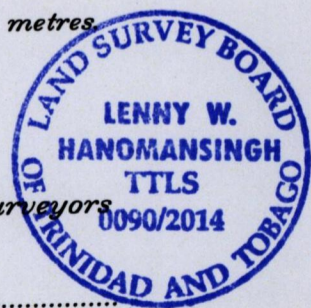

Checked by *[Signature]* 01/OCT/2014  
 Entered .....  
*[Signature]*  
 Trinidad & Tobago Land Surveyor .....2014