

R.P.O. Vol. 52 Fol. 37
C.T. Vol. 2437 Fol. 151

Ward of Charuma
County of Nariva
Cadastral Sheet H.2.A 55A & 55B
4/d 3/c

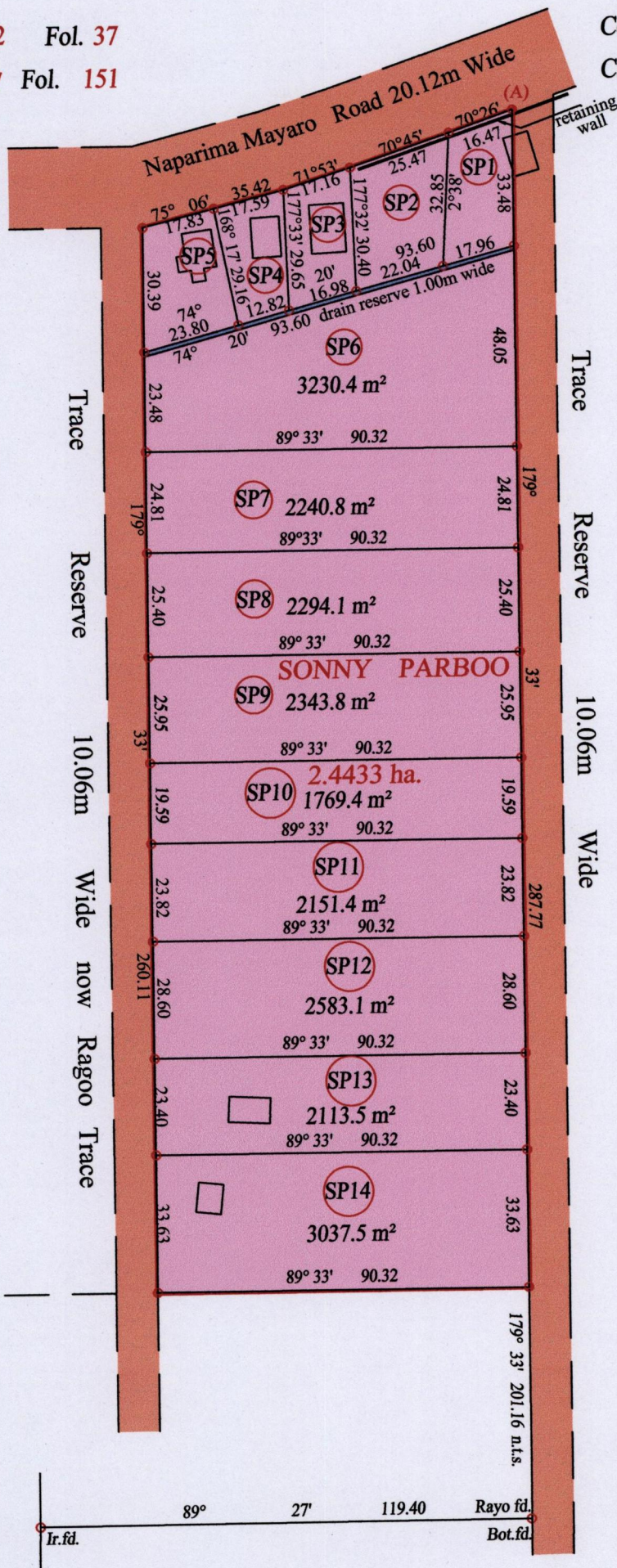

Areas

Lot 1	540.6 m ²
Lot 2	714.2 m ²
Lot 3	496.2 m ²
Lot 4	441.2 m ²
Lot 5	608.5 m ²

At Station (A)
E 0696976
N 1139555
Reading taken with
Handheld G.P.S.
U.T.M. Zone 20
Naparima
± 5 m.

Vide Bk. 334 fol. 262

Approved *[Signature]*
Director of Surveys
28/10/14

○ Denotes Iron put except stated otherwise.

Note: Bearings are U.T.M. grid based on solar observations

Distances are in metres

PLAN of 14 parcels of land coloured pink in the Ward of Charuma

Containing together twenty four thousand five hundred and sixty four point seven square metres

Surveyed by me, with due authority, in April 2014 for Sita Parboo

Certified Correct in accordance with Regulation 25(1) of the Land Surveyors Regulations 1998

Checked by

Entered on Trinidad & Tobago Land Surveyor 28.10.2014

