

REMAINING PORTION

R.P.O. Vol. 8 Fol. 294
C.T. Vol. 5024 Fol. 305

Ward of Naparima
County of Victoria
Cadastral Sheet (G.13.C.) 63 F
1/b



(A)
E 0670481
N 1127398
Reading taken with
Handheld G.P.S.
U.T.M. 20 Naparima
± 5m.

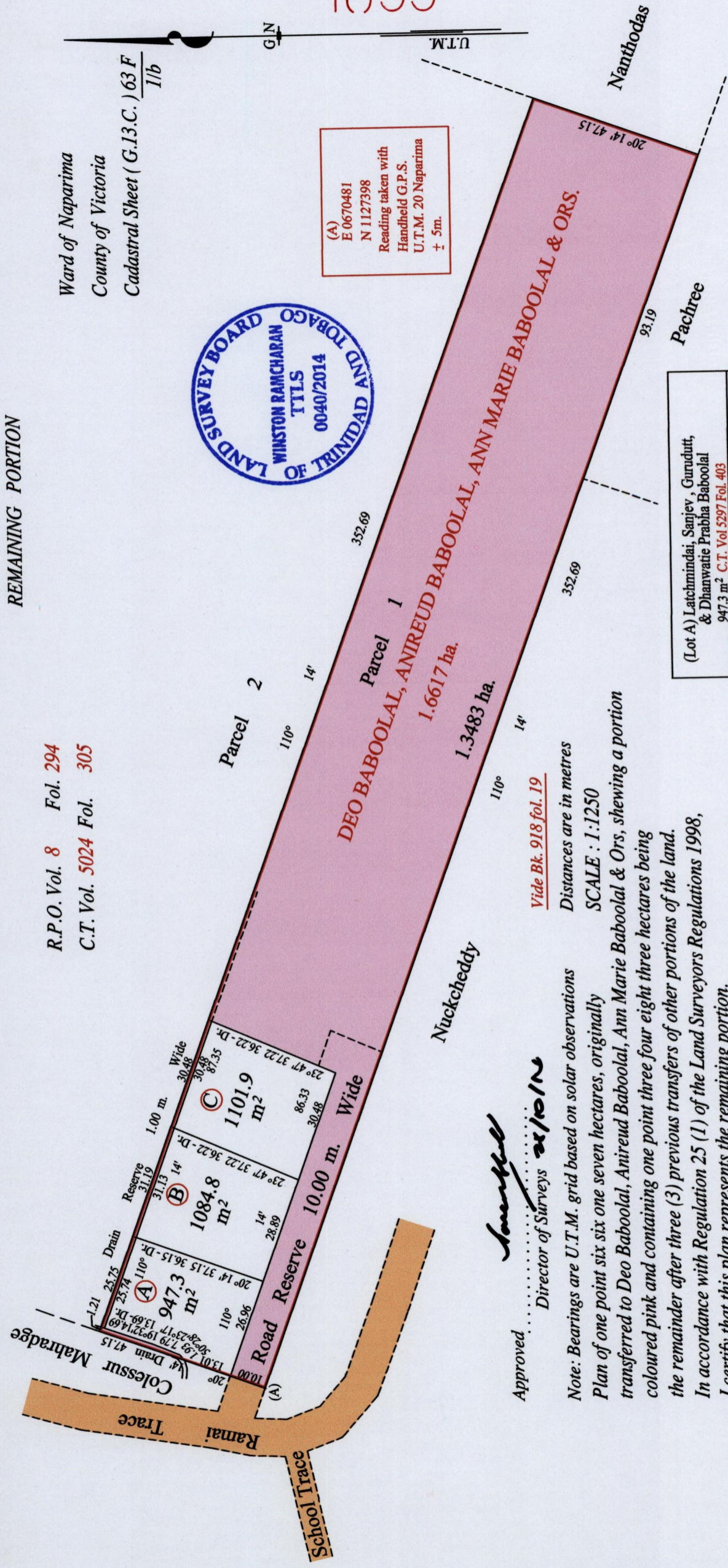

Parcel 1
DEO BABOOLAL, ANIREUD BABOOLAL, ANN MARIE BABOOLAL & ORS.
1.6617 ha.

Parcel 2
1.3483 ha.

Parcel 3
1101.9 m²

(Lot A) Latchmindai, Sanjev, Gurudutt, & Dhanwatie Prabha Baboolal 947.3 m ² C.T. Vol 5297 Fol. 403
(Lot B) Ann Marie Baboolal, Amamath C, Baboolal & Rabiendranath S. Baboolal 1084.8 m ² C.T. Vol 5297 Fol. 405
(Lot C) Deo Baboolal, 1101.9 m ² C.T. Vol 5297 Fol. 407

Approved
Director of Surveys *x/x/x/x*

Note: Bearings are U.T.M. grid based on solar observations
Plan of one point six six one seven hectares, originally transferred to Deo Baboolal, Anireud Baboolal, Ann Marie Baboolal & Ors, shewing a portion coloured pink and containing one point three three four eight three hectares being the remainder after three (3) previous transfers of other portions of the land.
In accordance with Regulation 25 (1) of the Land Surveyors Regulations 1998,
I certify that this plan represents the remaining portion.

Checked by
Entered on
Trinidad & Tobago Land Surveyor 16th October 2014

Winston Ramcharan