

REDEFINITION

R.P.O. Vol. 112 Fol. 37
C.T. Vol. 5054 Fol. 113

Ward of Siparia
County of St. Patrick
Cadastral Sheet G.13.A., 73B
2/b

Coordinates

Ir.f.d. B : N 1121293
E 667506

Error Statement : ±4m

Datum Definition : U.T.M. Zone 20 Naparima

Source : Magellan Hand Held GPS

Parcel Address: Penal Quinam Road,
Penal.

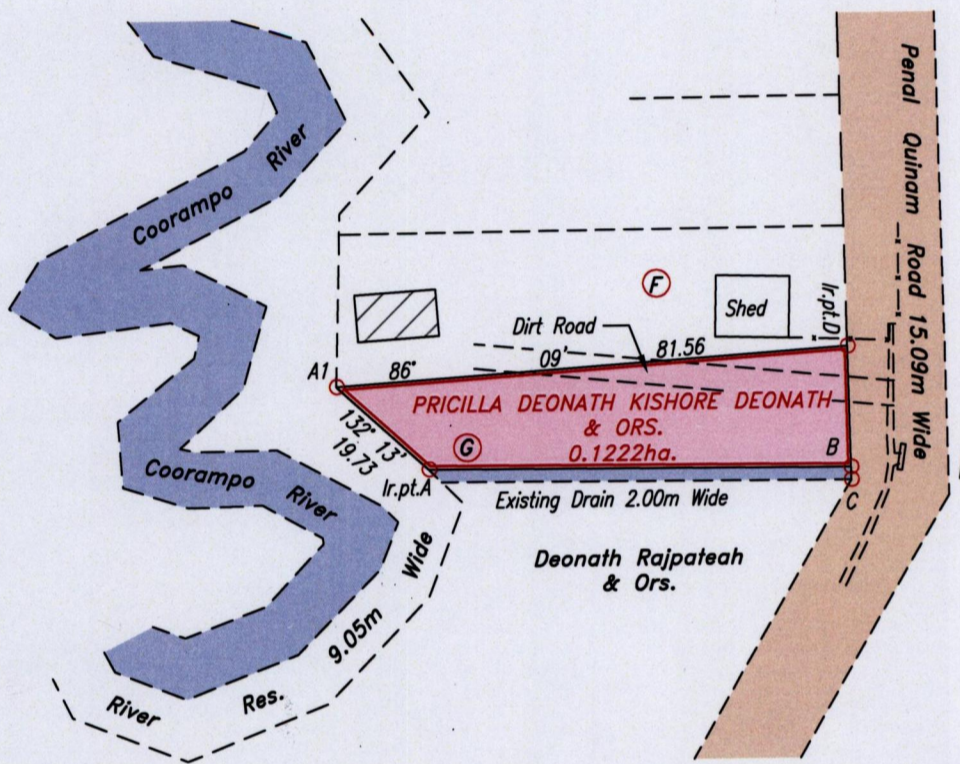

Legend	
	Chain Link Wire Fence
	House/Building
	Existing Drain
	Bridge

Line	Bearing	Distance
D-B	178° 44'	19.15
B-C	178° 44'	2.00
Ir.pt.A-B	90° 21'	67.18



Approved.....
Director of Surveys 28/10/14

Ref.: Bk. 780 fol. 184

SCALE 1:1200

○ Denotes Iron found except otherwise stated.

Note: Bearings are U.T.M. grid based on solar observations. Distances are in metres.

Plan of a Parcel of land coloured pink in the Ward of Siparia

Containing zero point one two two two hectare.

Surveyed by me, with due authority, in April 2014.

Certified correct in accordance with Regulation 25 (1) of the Land Surveyors Regulations 1998.

Checked by..... 13/Oct/2014

.....
Trinidad & Tobago Land Surveyor 25 Sept. 2014

Entered