

1654

783

R.P.O. Vol. 59 Fol. 61

C.T. Vol. 4918 Fol. 399

PROCESS ID # 77066

Ward of La Brea

County of St. Patrick

Cadastral Sheet E.15.F. $\frac{62E}{1/c \& 1/d}$

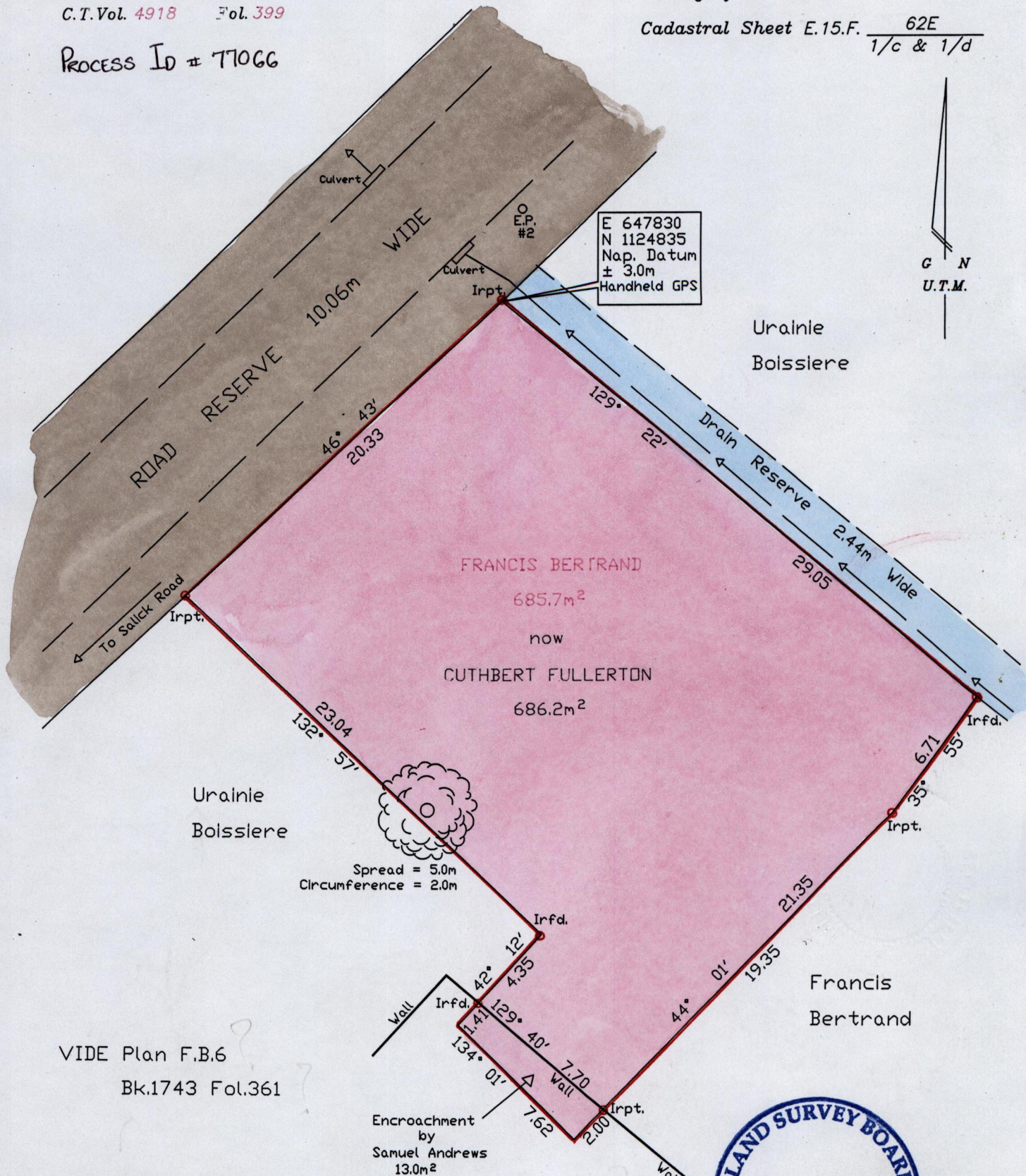

VIDE Plan F.B.6
Bk.1743 Fol.361

Approved

[Signature]
Director of Surveys

Note: Bearings based on Solar Observations
Note: To obtain Cassini Grid add 18 minutes

SCALE 1/250

Distances are in metres

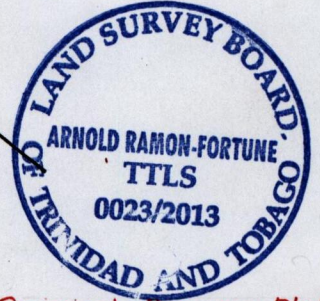

Original Survey Bk. 710:167

PLAN of a Parcel of land coloured pink in the Ward of La Brea

Containing six hundred and eighty six point two square metres

Surveyed by me with due authority in Oct. 2013

Certified correct in accordance with Regulation 25(1) of the Land Surveyors Regulations 1998

Checked by *[Signature]* 03 FEB 2014

Entered..... Trinidad & Tobago Land Surveyor..... 29 OCTOBER 2013