1654 69

RPO Vol 151 Fol 1
CT Vol 4583 Fol 113

Cadastral Sheet G.18.D , 73C
County of St. Patrick 2/a
Ward of Siparia
PENAL

Refs.: Bk 399 Fol 53
Plan filed in CT Vol 4583 Fol 105

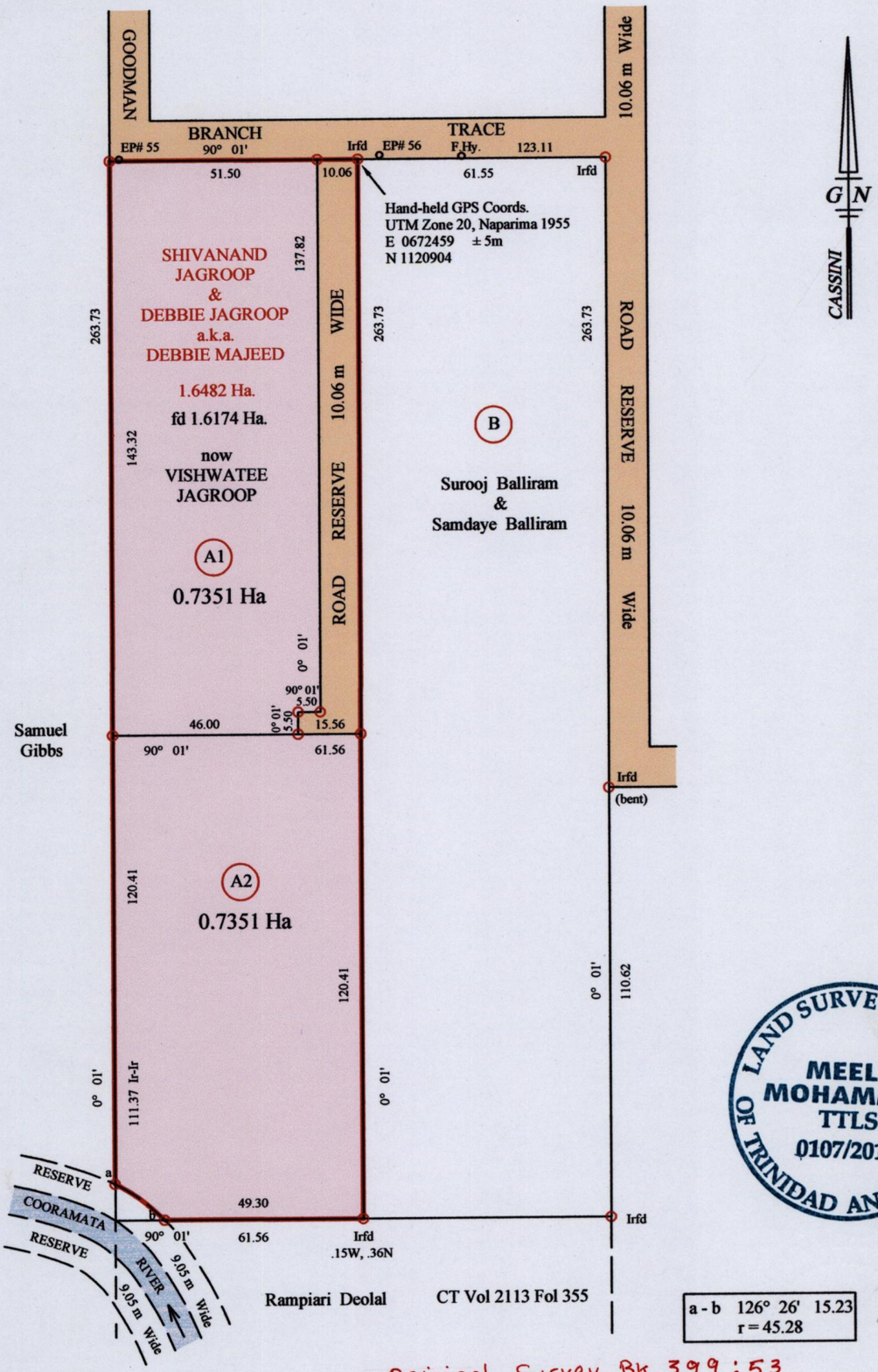

a - b	126° 26'	15.23
r = 45.28		

LAND SURVEY BOARD OF TRINIDAD AND TOBAGO
MEELA MOHAMMED
TTLS
0107/2014

Original Survey Bk. 399 : 53

Approved

.....
Director of Surveys

o denotes Iron put except otherwise stated
Bearings are Cassini Grid based on Solar Obs.
Distances are in Metres
SCALE 1/1500

PLAN of two parcels of land coloured pink in the Ward of Siparia
Comprising together one point four seven zero two Hectares
Surveyed by me, with due authority, in November 2013.
Certified correct in accordance with Regulation 25 (1) of the Land Surveyors' Regulations 1998.

Checked by .....
Entered on .....

Meela Mohammed
Trinidad and Tobago Land Surveyor

3rd. Feb. 2014