

35C  
10/9/20

1654

66

14E  
Cadastral Sheet E.2.J. 1/B & 2/a  
Ward of Turure.  
County of St. Andrew.  
Vide Bk.1052 Fol.383  
Bk.1196 Fol.35

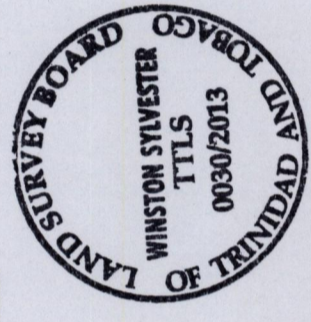
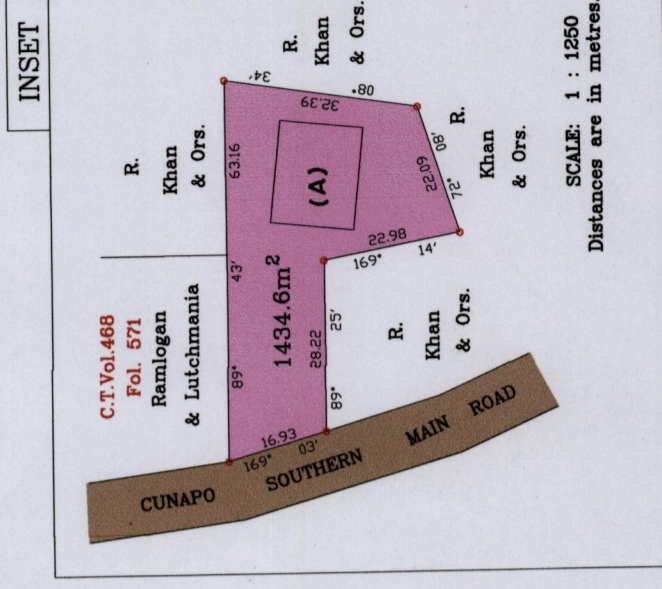
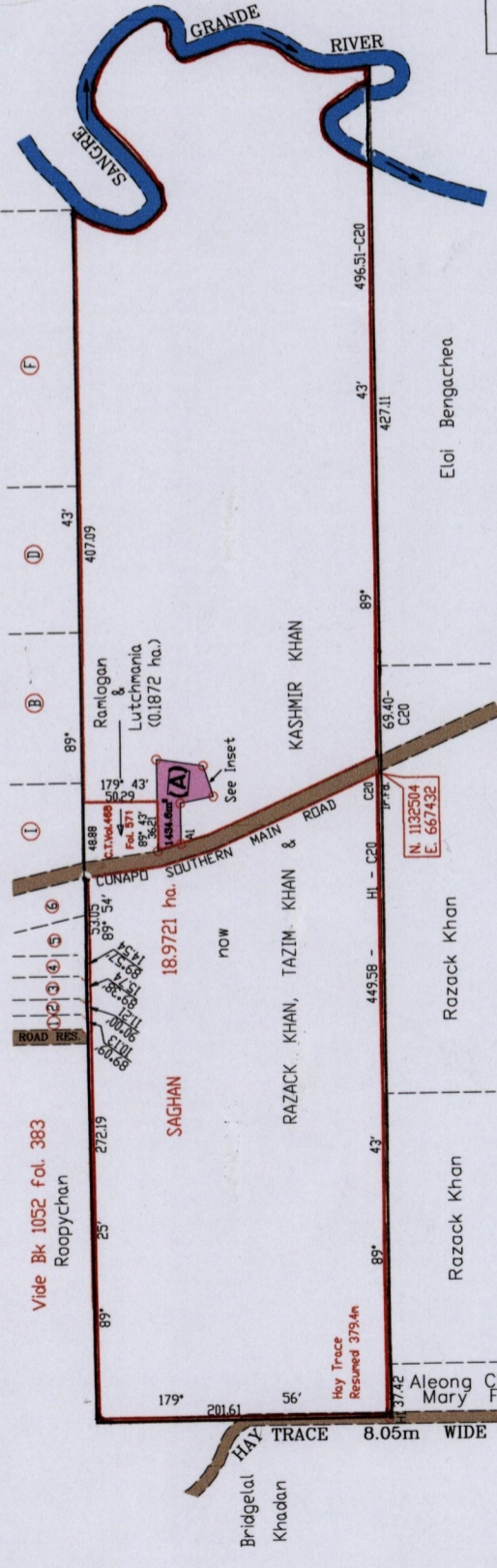

R.P.O. Vol. 5 Fol. 285  
C.T. Vol. 316 Fol. 533

Vide Bk 1052 fol. 383  
Roopychan

G. N.  
Cassini.

Approved.....  
Director or Surveys.

*Signature*  
14/2/13

Note : Coordinates obtained by hand held G.P.S.  
W.G.S.84 UTM Zone 20 (+/-) 5m

- o Denotes peg put except were otherwise stated .
- o Denotes iron put except were otherwise stated .

Bearings are UTM grid based on solar observations.

Note : To obtain compass bearing add

PLAN of a parcel of land coloured pink in the Ward of Turure.

Containing one thousand four hundred and thirty four point six square metres.

Surveyed by me, with due authority, in April, 2013

Certified correct in accordance with Regulation 25 [1] , of the

Land Surveyors' Regulations 1998.

Checked by.....

Entered on.....

SCALE: 1 : 5000

Distances are in metres.

minutes in the Ward of Turure.

Containing one thousand four hundred and thirty four point six square metres.

Surveyed by me, with due authority, in April, 2013

Certified correct in accordance with Regulation 25 [1] , of the

Land Surveyors' Regulations 1998.

Checked by.....

Entered on.....

Original Survey Bk. 718:129

069 718:129

99/4591