

1654

62

Cadastral Sheet G.3.I. 53E / 2/d

City of San Fernando

County of Victoria

High Street, San Fernando

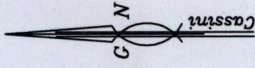

Original Survey Bk. 746 : 78

| Station | Bearing | Distance | Station |
|---------|----------|----------|----------------------|
| A | 288° 30' | 89.11 | Brass Screw (n.i.s.) |

A Nail pt. N 1136912 Hand Held GPS +/- 5m UTM proj. nap. 1955 datum

SCALE 1/1500
Distances are in metres

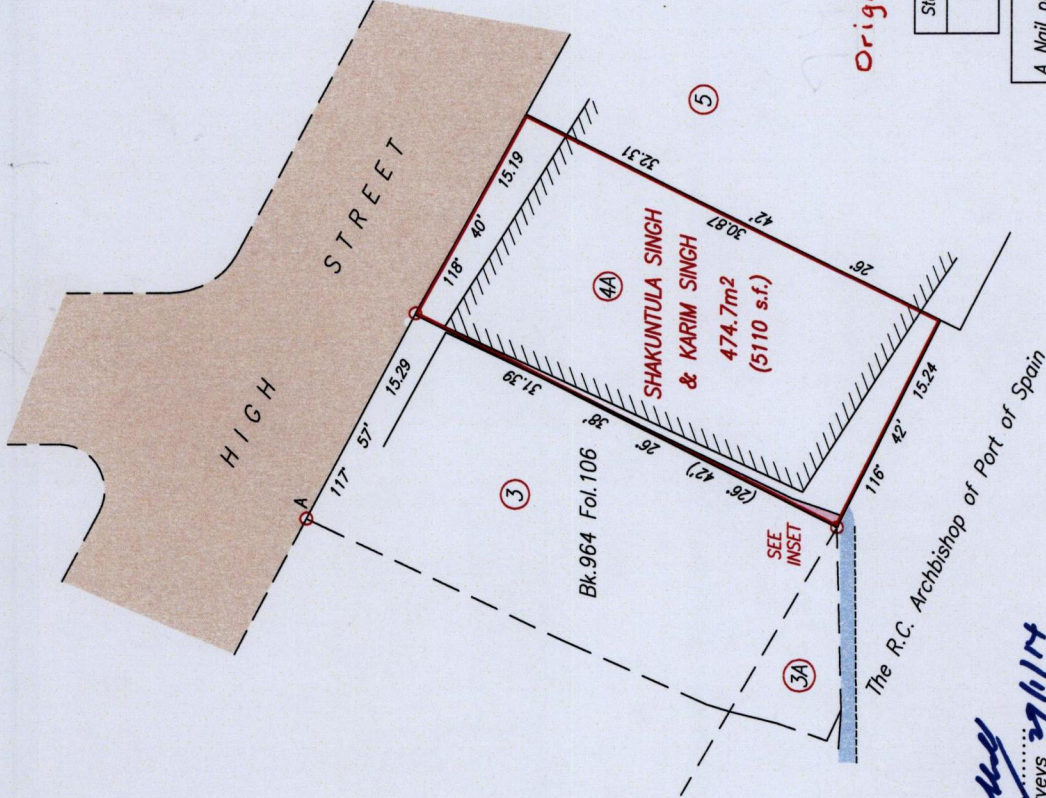

Approved.....
Director of Surveys 27/11/14

o Denotes Nail found unless stated otherwise
Bearings are Cassini Grid based on Solar Observations
PLAN of a Parcel of land coloured pink in the City of San Fernando
Containing five point two square metres
Surveyed by me with due authority in April 2013
Certified Correct in accordance with Regulation 25 (1) of the Land Surveyors' Regulations 1998,

Checked by.....
Entered on.....

RPO Vol. 783 Fol. 117
CT Vol. 4181 Fol. 507
C-T Vol. 5683 Fol 445

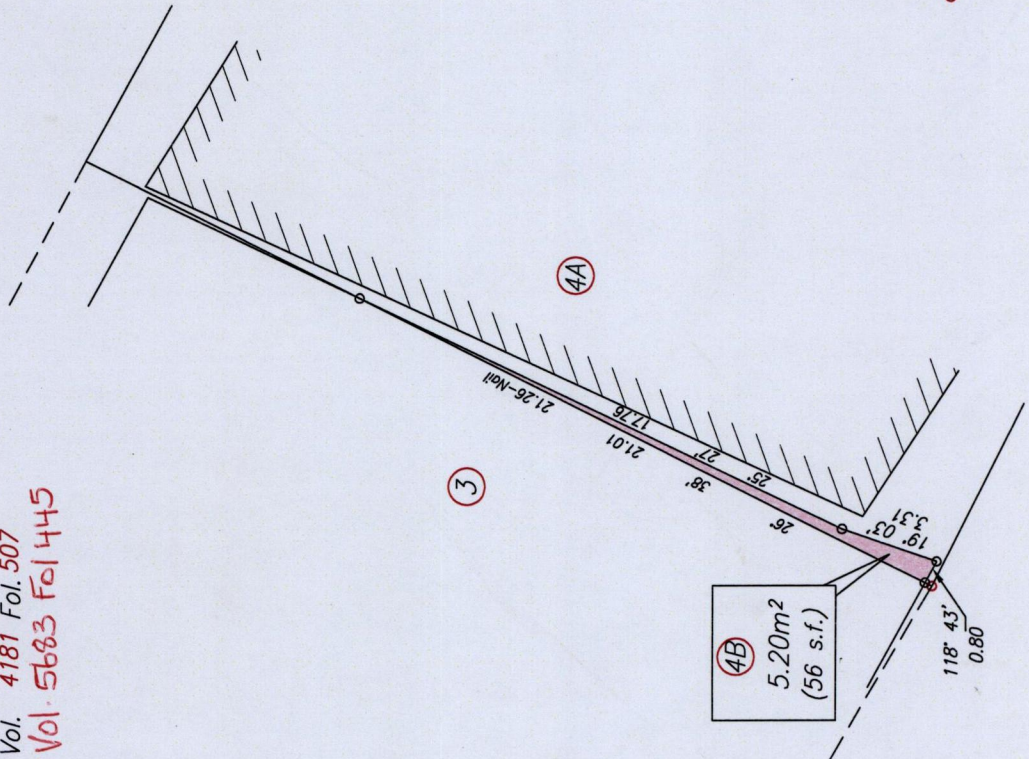

INSET
SCALE 1/250
4B to be amalgamated with 3
o Denotes No mark put unless stated otherwise

Winston Ramcharan
Trinidad & Tobago Land Surveyor 27/11/2014