

R.P.O Vol. 23 Fol. 641
C.T. Vol. 2367 Fol. 423

Ward of Cedros
County of St. Patrick
Cadastral Sheet F.19.E, $\frac{71C}{1/d \& 2/c}$

Coordinates
Ir.f.d. A : N 1119823
E 638134
Error Statement : ± 4m
Datum Definition : U.T.M. Zone 20 Naparima
Source : Magellan Hand Held GPS

Parcel Address: Southern Main Road,
Irois Forest, Cedros.

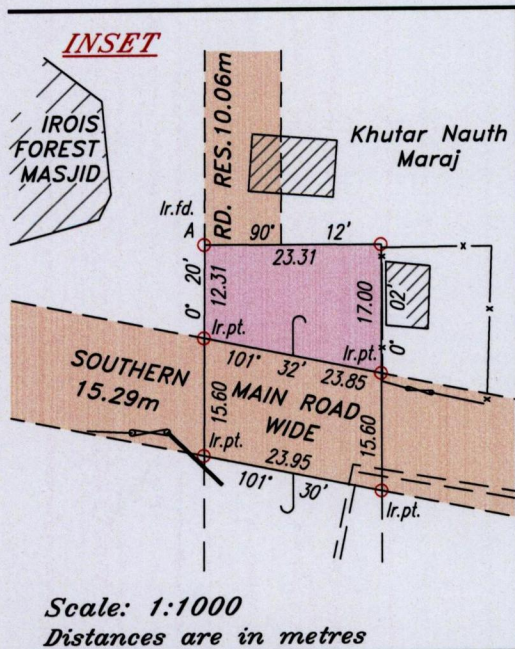

Scale: 1:1000
Distances are in metres

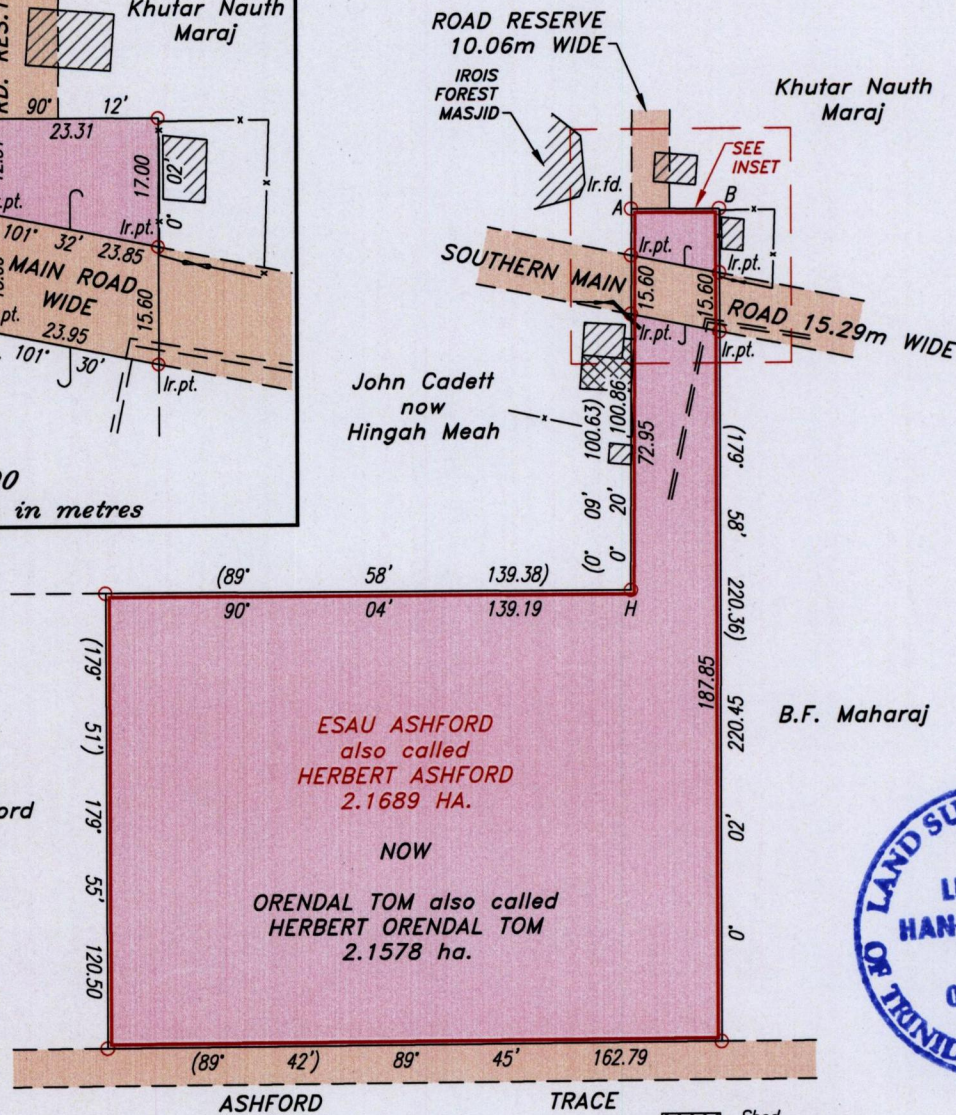

- Shed
- Building
- Gate
- Concrete Wall
- Chain Link Wire Fence
- Concrete Box Drain

Approved.....
Director of Surveys 27/1/14

Ref.: Bk.1215 fol. 190 for Orig.
Bk. 980 fol. 136

○ Denotes Iron found except stated otherwise.
Note: Bearings are U.T.M. Grid based on solar observations. Distances are in metres.

Plan of a Parcel of land coloured pink in the Ward of Siparia
Containing two point one five seven eight hectares.
Surveyed by me, with due authority, in May 2013.

Certified correct in accordance with Regulation 25(1) of the Land Surveyors' Regulations 1998,

Checked by.....
Trinidad & Tobago Land Surveyor 19/09/2013

Entered