

R.P.O. Vol. Fol.
C.T. Vol. 4711 Fol. 31
U.P.R.N. No.

Cadastral Sheet $\frac{14D}{3/c}$, B.18.I
Ward of Tacarigua
County of St. George

REMAINING PORTION

Coordinates scaled from ward sheet
(674570 mE, 1178450 mN)
(U.T.M. 20, NAPARIMA 1955 (+/- 10 m))

G.N

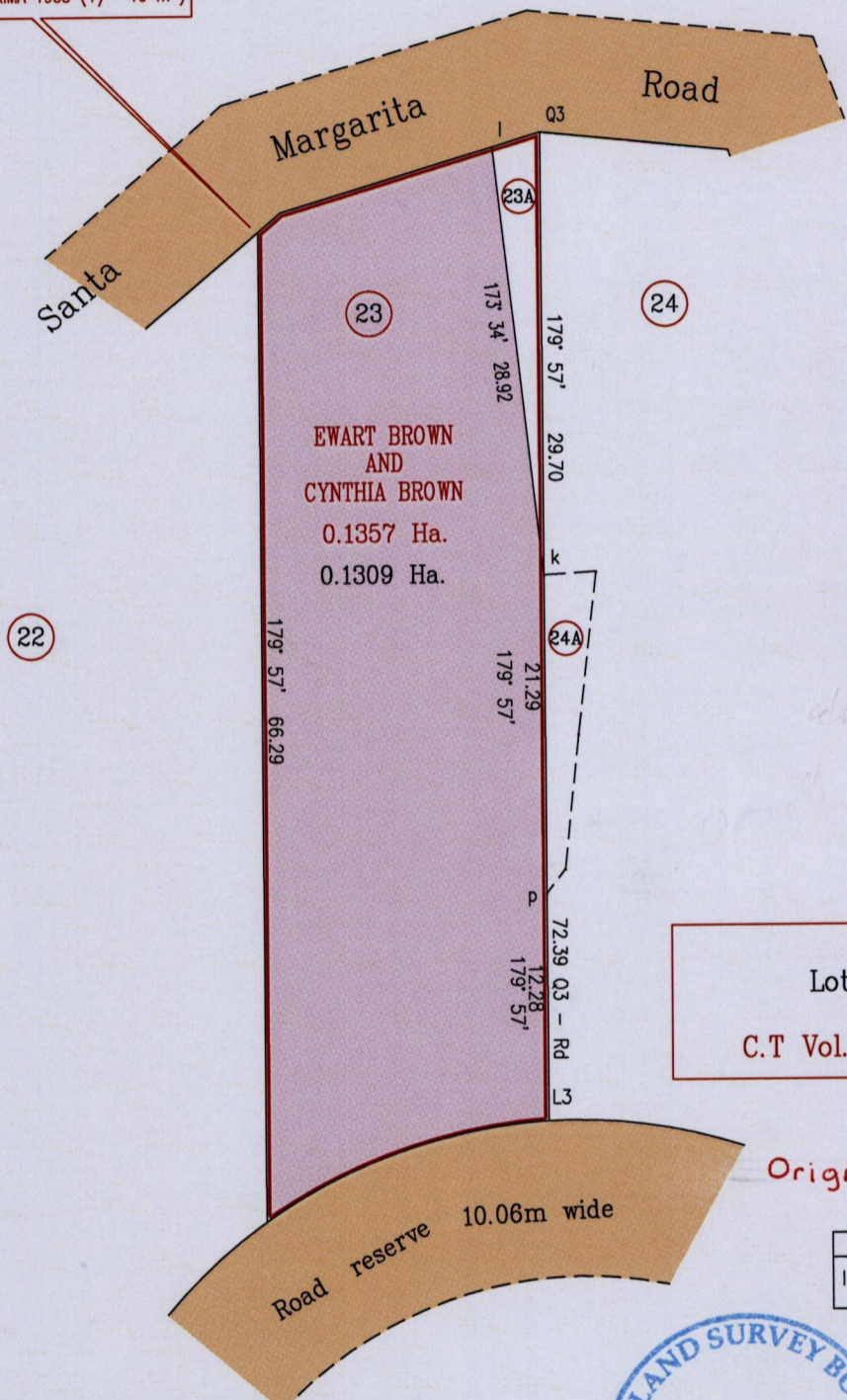

Vide
Plan C.K 22
J.L 215

Lot 23A - 47.7 m²
C.T Vol. 4988 folio 139

Original Plan C.K. 22

line	Bearing	Distance
1 - Q3	73° 19'	3.36

Approved
[Signature]
Director of Surveys

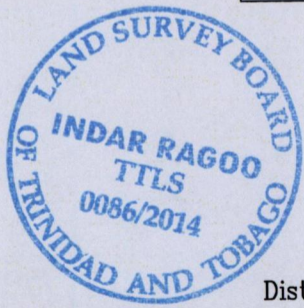

Bearings are Cassini Grid based on Solar Obs.

SCALE 1:500
Distances are in Metres

This is a true copy of a diagram of zero point one three five seven hectares originally transferred to EWART BROWN AND CYNTHIA BROWN, showing a portion coloured pink and containing zero point one three zero nine hectares being the remainder after one previous transfer of another portion of the land.

Certified correct in accordance with Regulation 25(1) of the Land Surveyors' Regulations 1998.

Checked by *Indar Ragoo*

Entered on Trinidad & Tobago Land Surveyor 10/01/2014