

REMAINING PORTION

R.P.O. Vol. 190 Fol. 203

C.T. Vol. 1517 Fol. 163

Process ID # 72111

Ward of Siparia

County of St. Patrick

Cadastral Sheet G 13 K, 63.F. 3/b/2

CORNER (A)

E: 671171 N: 1124526
Error +/- 5 m. Handheld GPS
UTM Zone 20 WGS

Pootan & Laloo Gridharry

G N

U.T.M.

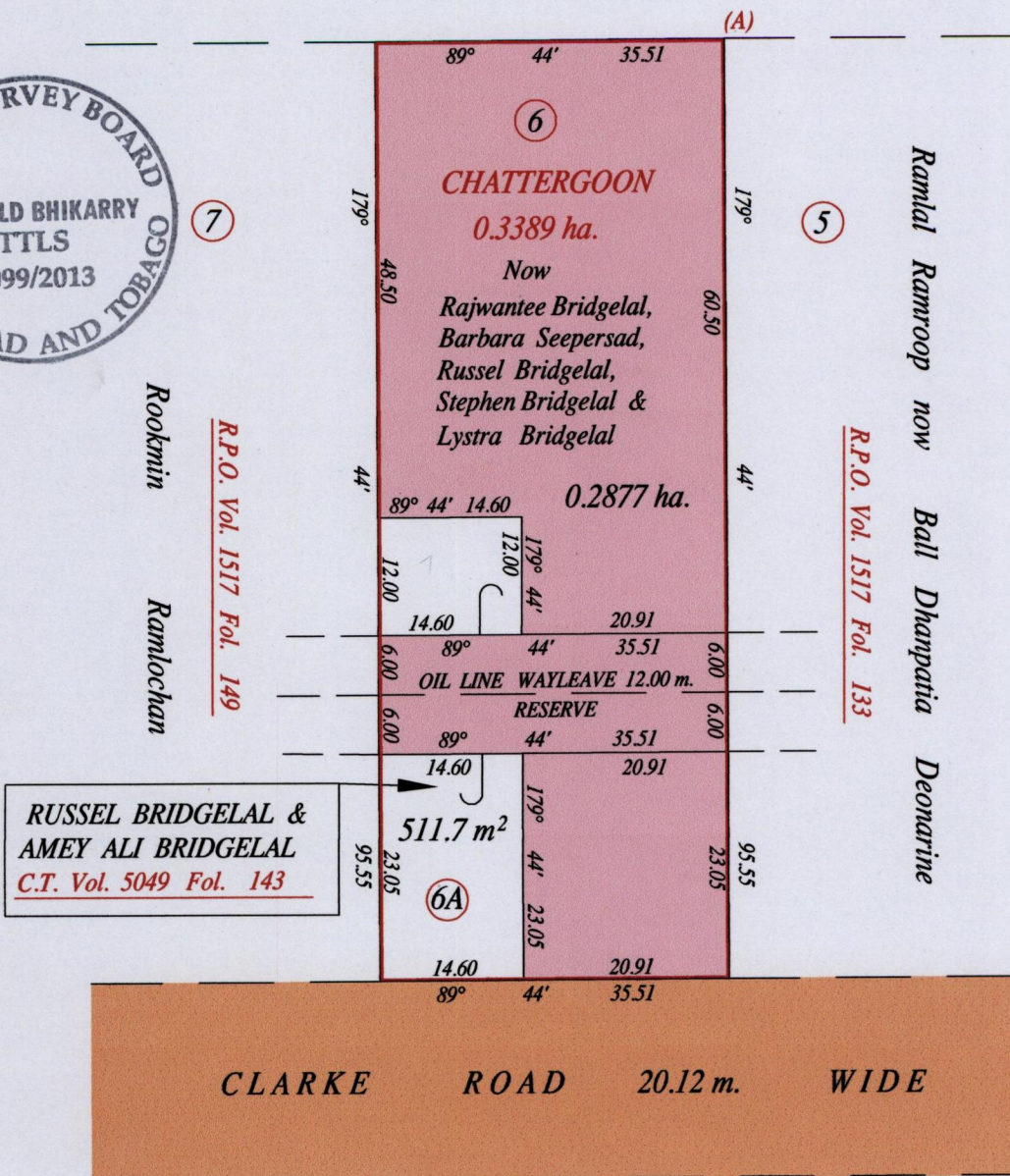
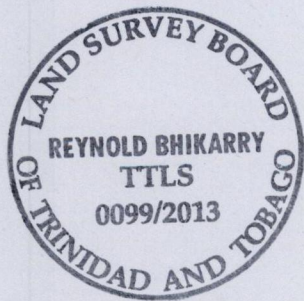

RUSSEL BRIDGELAL & AMEY ALI BRIDGELAL
C.T. Vol. 5049 Fol. 143

Approved *[Signature]*
Director of Surveys 22/1/14

Vide Plan C.J. 80 Orig Survey
SCALE : 1:750

Note: Bearings are U.T.M. grid based on solar observations Distances are in metres
Plan of zero point three three eight nine hectare, originally transferred to Chattergoon, shewing a portion coloured pink and containing zero point two eight seven seven hectare being the remainder after one (1) previous transfer of another portion of the land.
In accordance with Regulation 25 (1) of the Land Surveyors' Regulations 1998, I certify that this plan represents the remaining portion.

Checked by *[Signature]*
Entered on Trinidad & Tobago Land Surveyor 27th March 2013