

1654

42

PROCESS ID # TG553
RPO Vol. 237 Fol. 349
CT. Vol. 3416 Fol. 161

Ward of Siparia
County of St. Patrick
Cadastral Sheet G.18.J., 73C
3/a

Coordinates

Ir.fd. C1 : N 1118640
E 668873

Error Statement : ±4m

Datum Definition : U.T.M. Zone 20 Naparima

Source : Magellan Hand Held GPS

Parcel Address: Lot#1 Lamy Trace,
Morne Diablo Road,
Siparia.



Line	Bearing	Distance
B1-C1	90° 06' (89° 44')	9.92 10.06
J1-H1	89° 55'	10.85
K1-J1	119° 32'	11.53
L1-K1	89° 42'	34.98
M1-L1	98° 57'	61.96
N1-M1	85° 01'	18.81
A1-N1	134° 26'	37.76
B1-A1	179° 37' (179° 44')	61.28 62.20
V-L1 (tie)	7° 21'	12.45

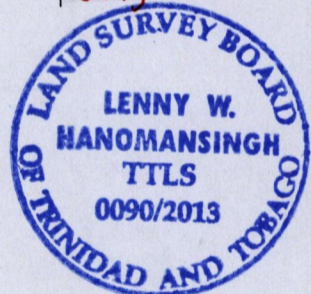
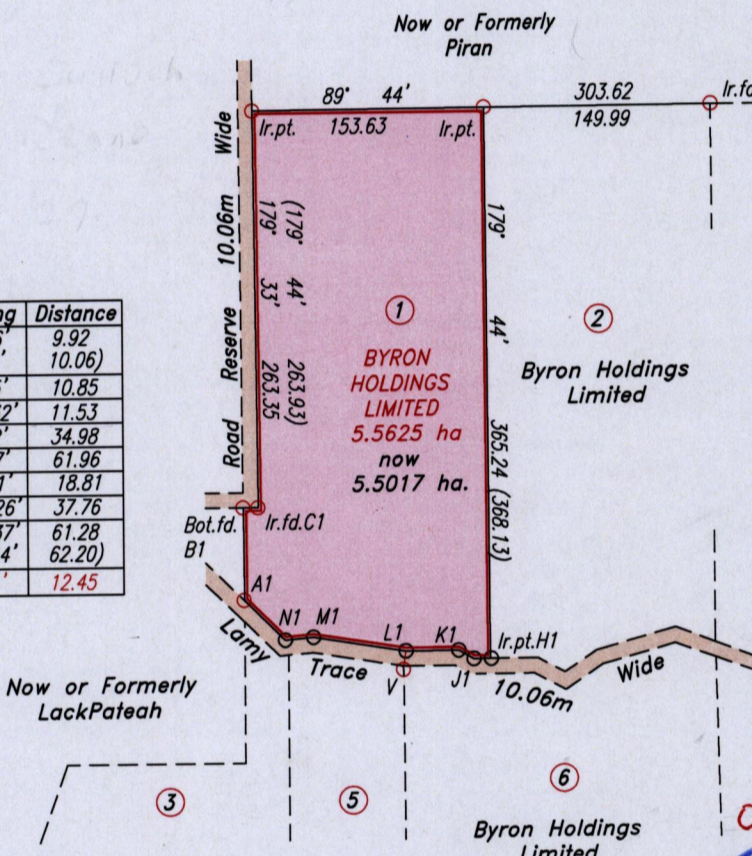

Orig Plan J.A 71

Approved.....
Director of Surveys 22/1/14

SCALE 1:5000

○ Denotes No mark found except otherwise stated.
● Denotes Iron found except otherwise stated.
Note: Bearings are U.T.M. grid based on solar observations. Distances are in metres.
Plan of a Parcel of land coloured pink in the Ward of Siparia

Containing five point five zero one seven hectares.
Surveyed by me, with due authority, in May 2013
Certified correct in accordance with Regulation 25 (1) of the Land Surveyors Regulations 1998.

Checked by AB 17.01.2014

Entered

Lenny W. Hanomansingh
Trinidad & Tobago Land Surveyor 23/1/14 2013