

Process ID # 76549  
RPO Vol. 237 Fol. 349  
CT. Vol. 3416 Fol. 163

Ward of Siparia  
County of St. Patrick  
Cadastral Sheet G.18.J., 73C  
3/a

Coordinates  
Ir.f.d. A : N 1118905  
E 669175  
Error Statement : ±4m  
Datum Definition : U.T.M. Zone 20 Naparima  
Source : Magellan Hand Held GPS

Parcel Address: Lot#2 Lamy Trace,  
Morne Diablo Road,  
Siparia.

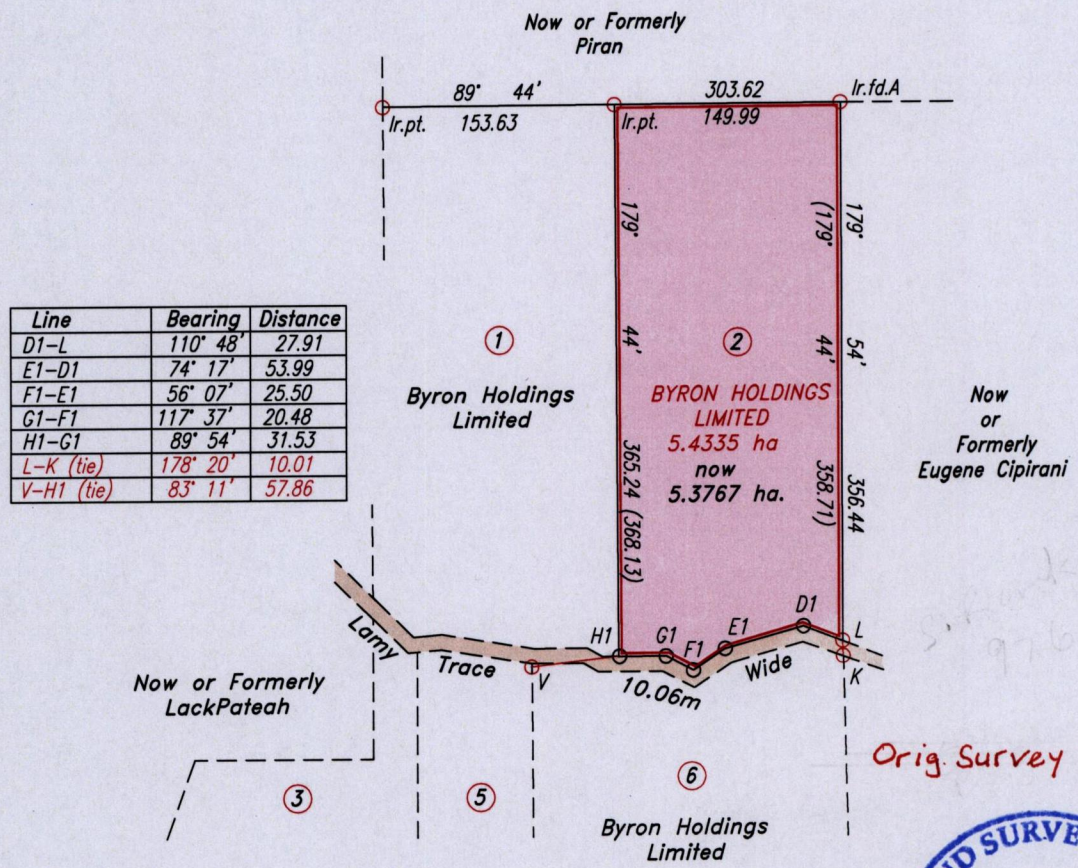

Orig Survey Plan J.A. 71

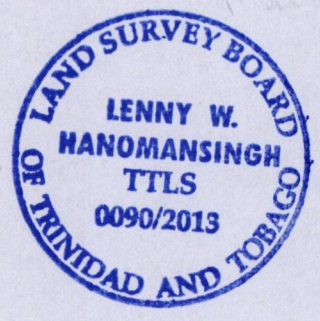

Approved.....  
Director of Surveys 21/1/14

SCALE 1:5000

- Denotes No mark found except otherwise stated.
- Denotes Iron found except otherwise stated.

Note: Bearings are U.T.M. grid based on solar observations. Distances are in metres.

Plan of a Parcel of land coloured pink in the Ward of Siparia

Containing five point three seven six seven hectares.

Surveyed by me, with due authority, in May 2013

Certified correct in accordance with Regulation 25 (1) of the Land Surveyors Regulations 1998.

Checked by 17.01.2014

Entered .....

.....  
Trinidad & Tobago Land Surveyor .....2013