

R.P.O. Vol. 104 fol. 561
C.T. Vol. 1892 fol. 471

Ward of Siparia
County of St. Patrick
Cadastral Sheet G.18.F., 73C
1/c

Coordinates

Ir.pt.D : N 1120011
E 669758

Error Statement : ±5m

Datum Definition : U.T.M. Zone 20 Naparima

Source : Magellan Hand Held GPS

Parcel Address: Penal Rock Road,
Penal.

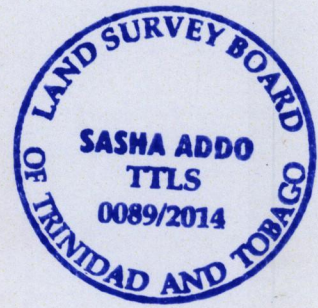
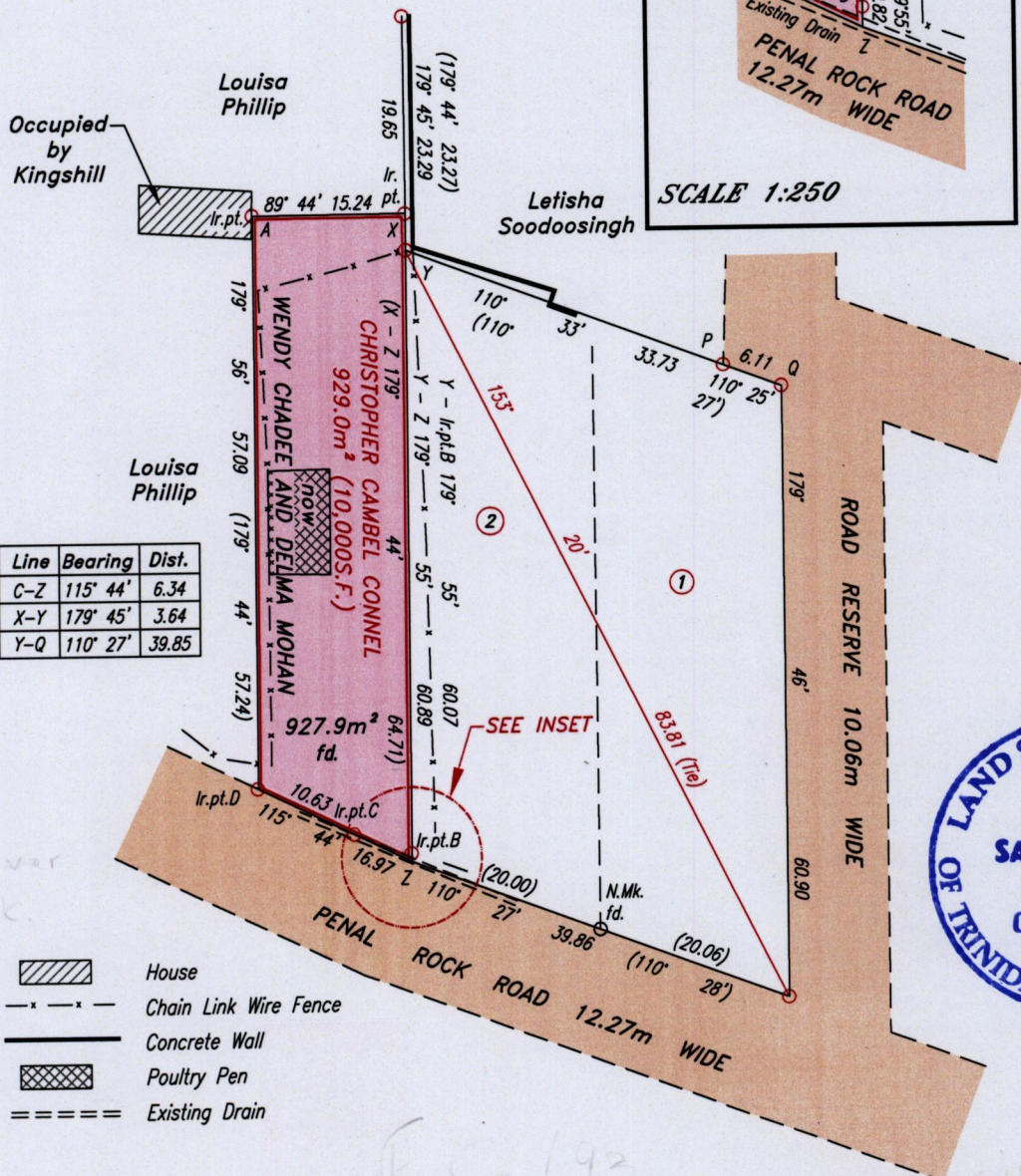
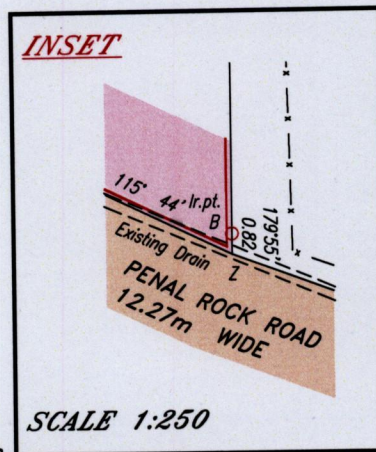

- House
- Chain Link Wire Fence
- Concrete Wall
- Poultry Pen
- Existing Drain

Orig. Survey Bk 856 fol. 120

Ref. : Plan C.B.79
Bk.1433 Fol. 59

Approved.....
Director of Surveys 10/6/14

○ Denotes Iron found except otherwise stated.
Note: Bearings are U.T.M. grid based on solar observations. Distances are in metres.

Plan of a Parcel of land coloured pink in the Ward of Siparia
Containing nine hundred and twenty seven point nine square metres
Surveyed by me, with due authority, in August 2013
Certified correct in accordance with Regulation 25(1) of the Land Surveyors
Regulations 1998.

Checked by.....
Entered
Trinidad & Tobago Land Surveyor 9 April 2014