

1654

199

RPO Vol 122 Fol 503  
CT Vol 2939 Fol 537

Cadastral Sheet G.13.E., 63E  
County of St. Patrick 2/c & 2/d  
Ward of Siparia

Refs. Bk 1141 Fol 219  
Bk 1256 Fol 134

PENAL

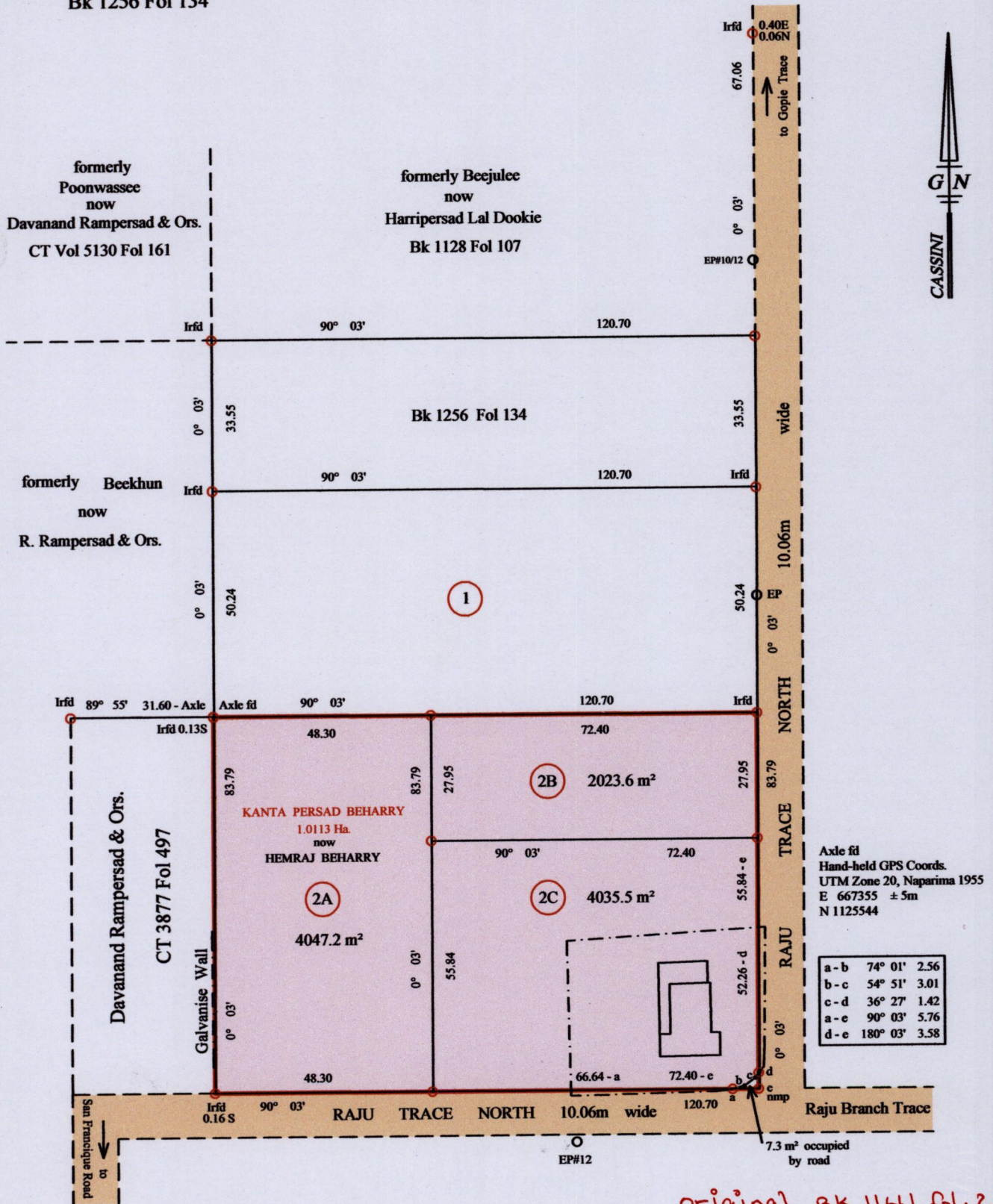

original BK 1141 fol. 219

Approved

*San Hal*  
Director of Surveys 6/6/14

----- C/L wire fence  
○ denotes Iron Put except otherwise stated  
Bearings are Cassini Grid based on Solar Obs.  
Distances are in Metres  
SCALE 1/1250

PLAN of three parcels of land coloured pink in the Ward of Siparia  
Comprising altogether ten thousand one hundred and six point three square metres.  
Surveyed by me, with due authority, in March 2013.  
Certified correct in accordance with Regulation 25 (1) of the Land Surveyors Regulations 1998.



Checked by .....  
Entered on .....

*Meela Mohammed*  
Trinidad and Tobago Land Surveyor

15th. May 2014