

1654

1983

R.P.O. Vol. 247 Fol. 225

C.T. Vol. 2068 Fol. 19

Ward of Charuma

County of Nariva

Cadastral Sheet H21  $\frac{55D}{2d}$

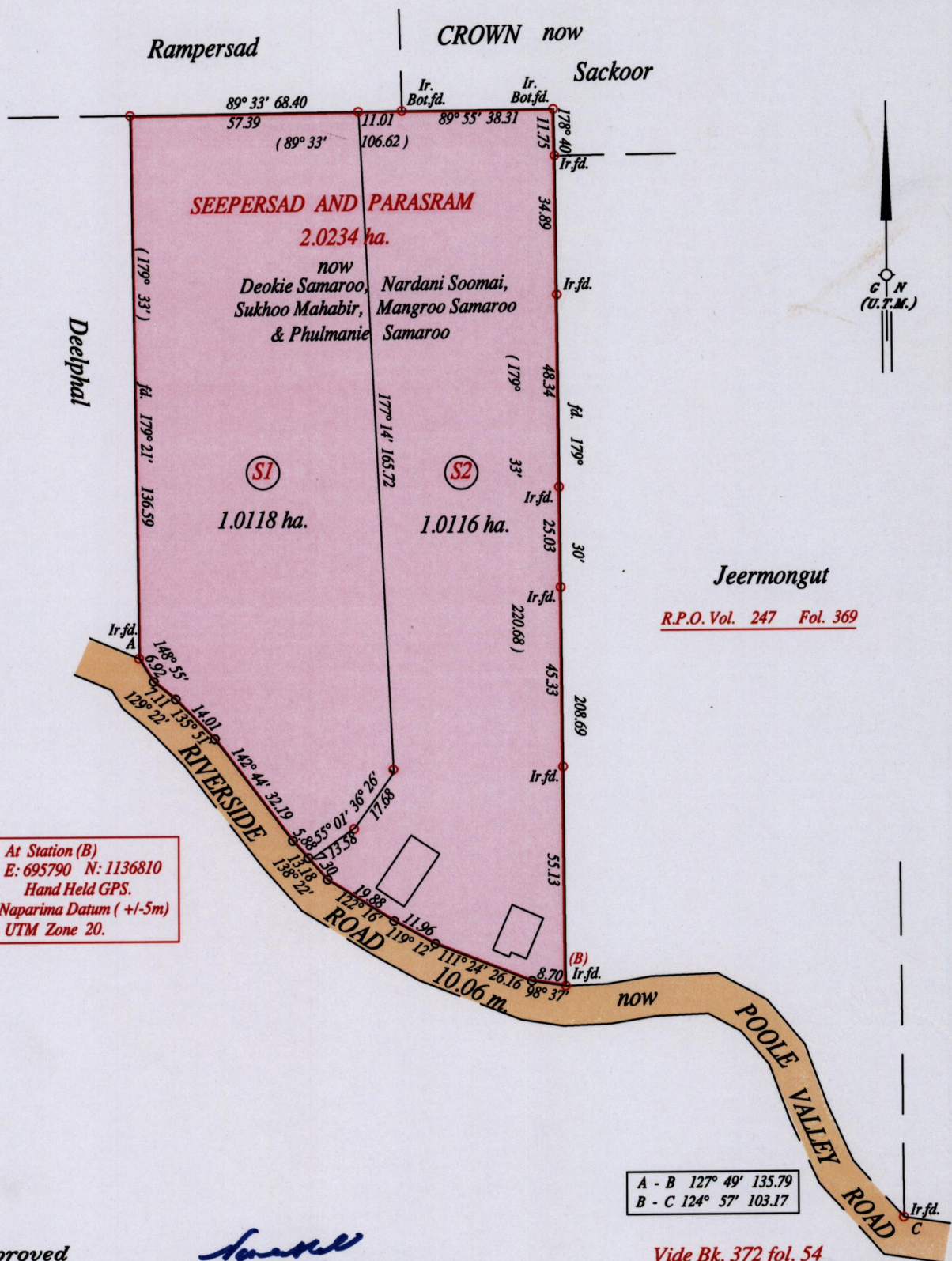

Approved

Director of Surveys

4/6/14

- Denotes no mk. put except stated otherwise.
- Denotes Iron put except stated otherwise.

Bearings are U.T.M. Grid based on Solar Observations

Plan of 2 Parcels of land coloured pink in the Ward of Charuma

Containing together two point zero two three four hectares

Surveyed by me, with due authority, in June 2013

Certified Correct in accordance with Regulation 25 (1) of the Land Surveyors Regulations 1998.

Checked by .....

Entered on .....

Trinidad & Tobago Land Surveyor... 18th March 2014

