

R.P.O. Vol. 422 Fol. 155
C.T. Vol. 1633 Fol. 193
C.T. Vol. 5684 Fol. 437

Ward of Naparima
County of Victoria
Cadastral Sheet G.14.B 64.D.
1/b

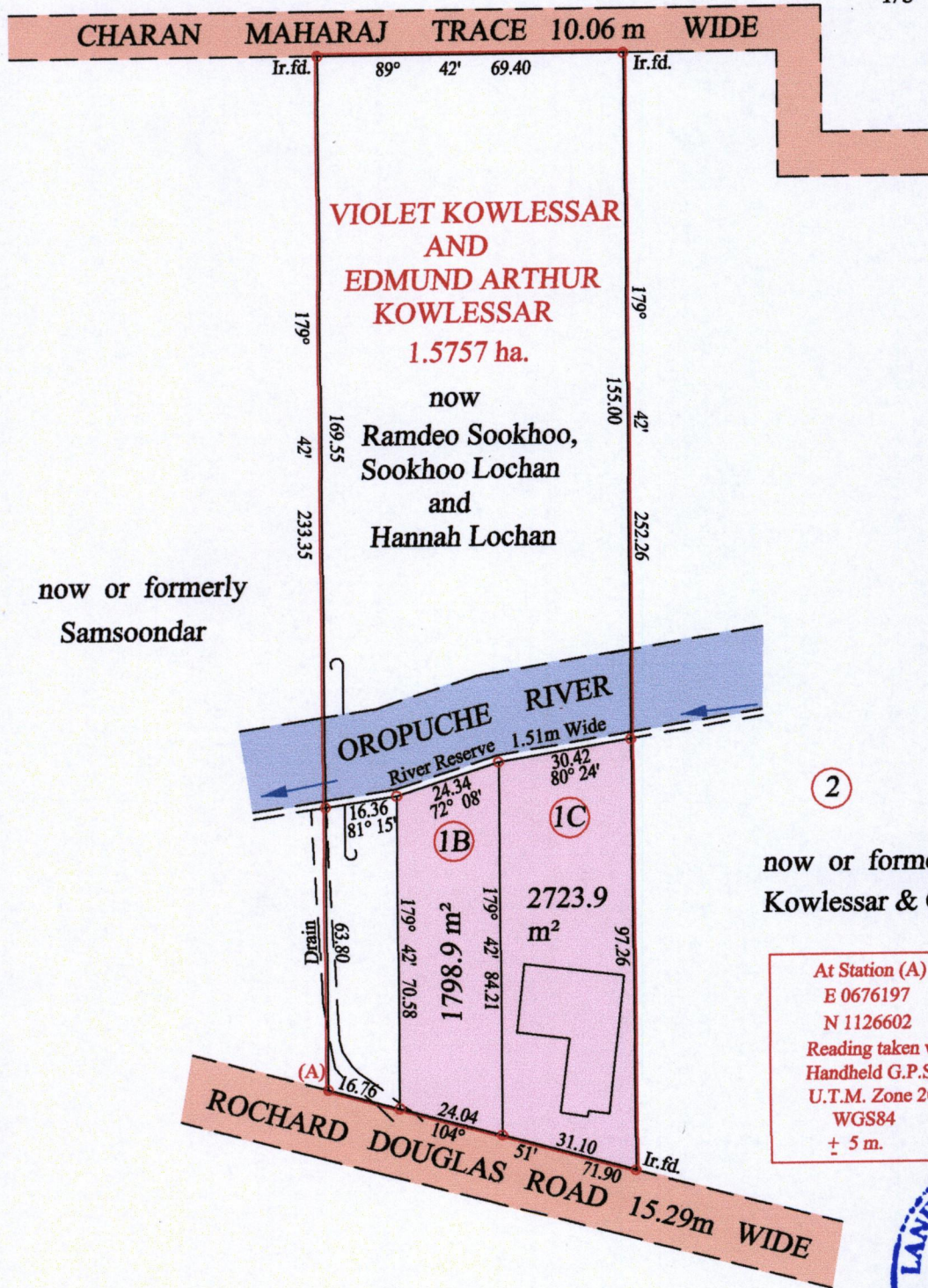
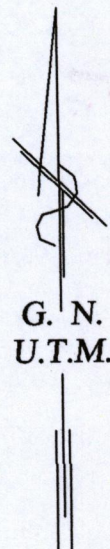

Approved
Director of Surveys *5/16/14*

orig. bk 968:94



Vide Bk. 968 fol. 94

SCALE : 1:1500

o Denotes Iron put except stated otherwise.
Note: Bearings are U.T.M. grid based on solar observations Distances are in metres
PLAN of 2 Parcels of land coloured pink in the Ward of Naparima
Containing together four thousand five hundred and twenty two point eight square metres
Surveyed by me, with due authority, in January 2013
Certified Correct in accordance with Regulation 25(1) of the Land Surveyors Regulations 1998

Checked by *Kelvin Ramdass*

Entered on Trinidad & Tobago Land Surveyor *01/01/2014* 2014

LOT #	C. T. Vol & Folio	Names.
1A		
1B	5684 fol 445	Savita Sookhoo Ravindra Sookhoo
1C	5684 fol 453	Ramdeo, Meena & Ravinash Sookhoo

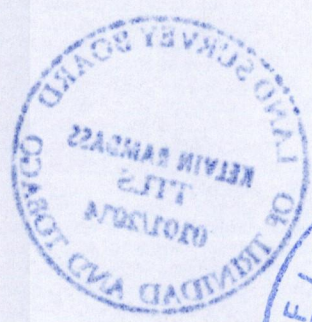

1654/197