

1654

143

RPO Vol 420 Fol 537

VESTING ORDER

Cadastral Sheet F.15.M., 62D
County of St. Patrick 4/d
Ward of La Brea

Refs. Bk 1427 Fol 87
Bk 948 Fol 300
Bk 798 Fol 169
S.O. Notes #496/1917

Point Fortin

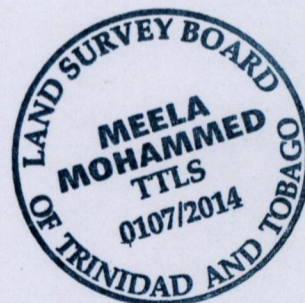
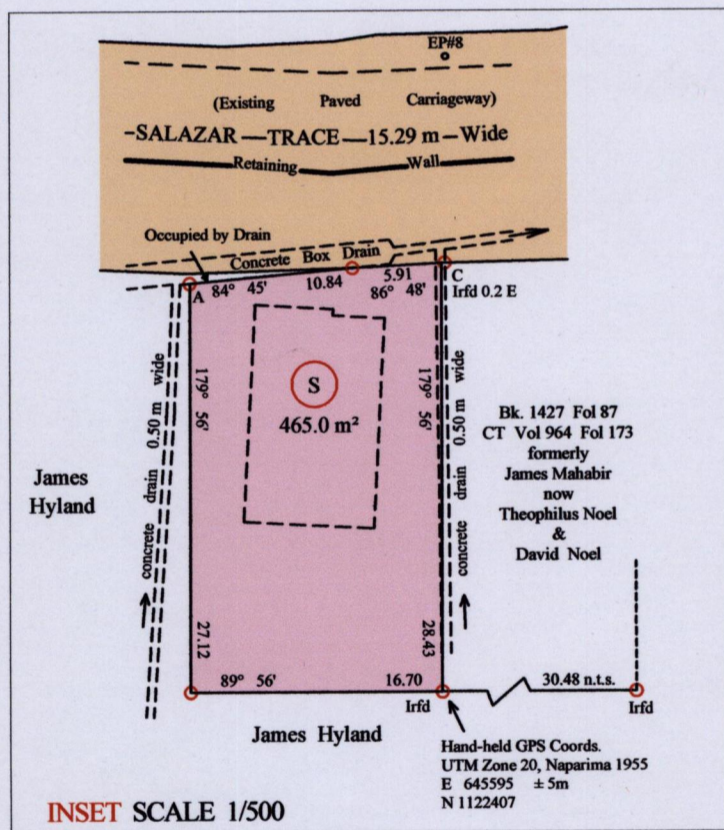
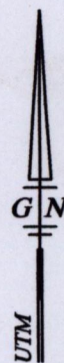
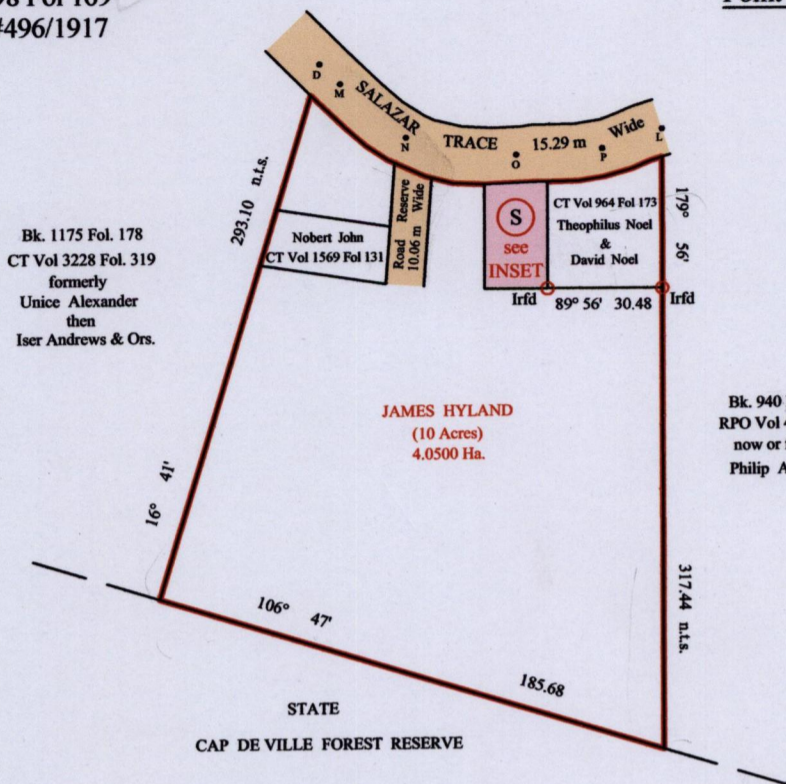

Orig. Survey BK. 490 fol. 320

Approved

Director of Surveys

Signature
14/4/14

○ denotes Iron put except otherwise stated
Bearings are UTM Grid based on Solar Obs.
Distances are in Metres
SCALE 1/2000

PLAN of a parcel of land coloured pink in the Ward of La Brea
Containing four hundred and sixty five point zero square metres
Surveyed by me, with due authority, on 5th May 2013 for a Vesting Order for Esther Slater.
Certified correct in accordance with Regulation 25 (1) of the Land Surveyors' Regulations 1998.

Checked by
Entered on

Meela Mohammed
Trinidad and Tobago Land Surveyor

7th April 2014