

185 1654

133

R.P.O. Vol. 28 Fol. 225
C.T. Vol. 3890 Fol. 191
C.T. Vol. 5665 Fol. 463

Cadastral Sheet D.5.E. 24F/4/c
Ward of San Raphael
County of St. George
Boodoo Street, Brazil Village

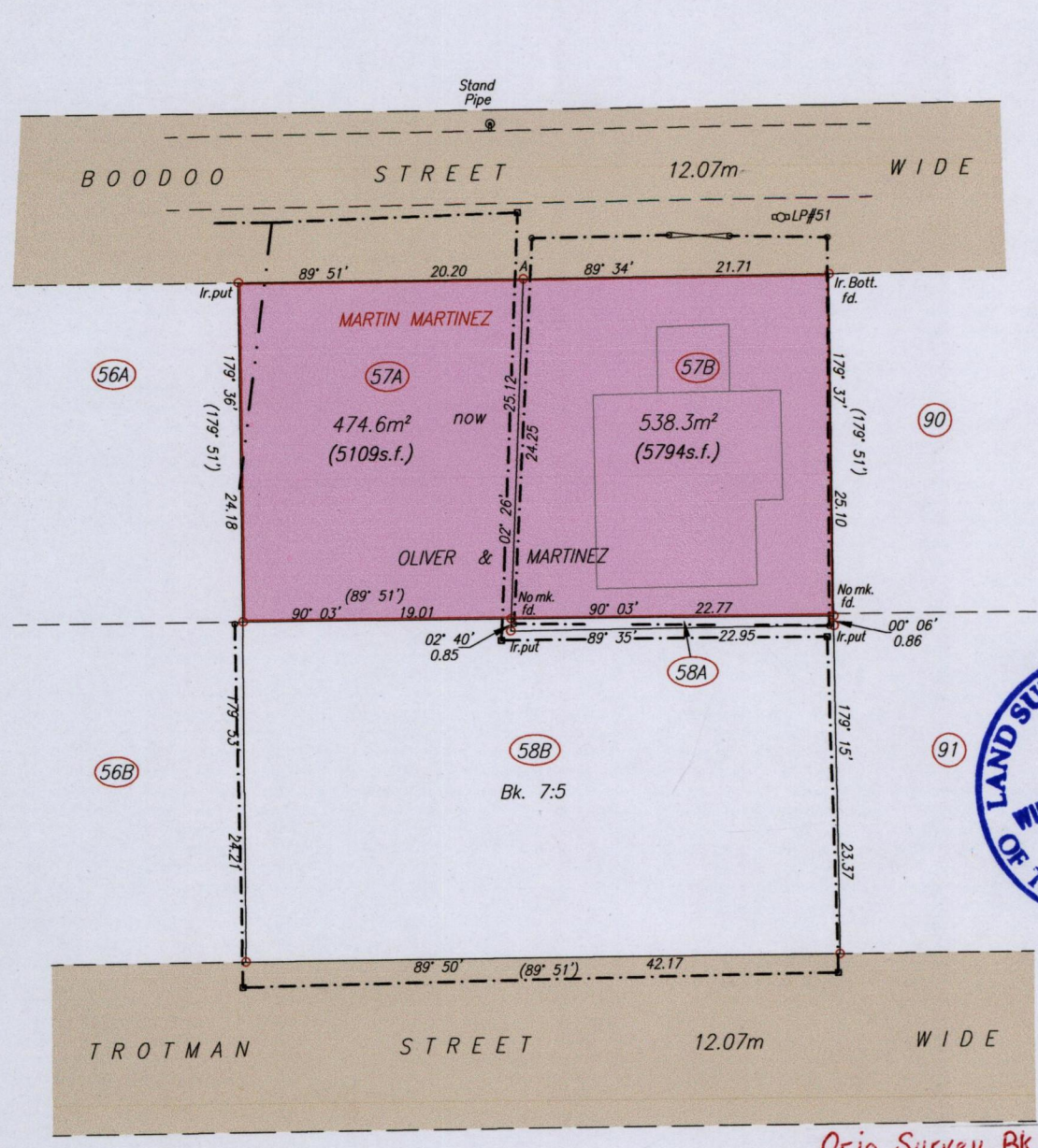

Orig Survey Bk. 8 Fol. 269

58A to be Amalgamated with 57B

Bk. 1249:95/96		
A - SP 348° 20' 11.33		
A Ir.f.d.	N 1117 734	Hand Held GPS
	E 0667 974	WGS84 Zone20

--- Wire Fence
- - - Wire/Galvanize Fence

SCALE 1/500
Distances are in metres

Approved.....
Director of Surveys

○ Denotes Iron Found unless otherwise stated
Bearings are Cassini Grid based on Solar Observations
PLAN of 2 Parcels of land coloured pink in the Ward of San Raphael
Containing together one zero one two point nine square metres
Surveyed by me, with due authority, in October 2013
Certified Correct in accordance with Regulation 25 (1) of the Land Surveyors' Regulations 1998

Checked by.....
Entered On.....
Trinidad & Tobago Land Surveyor 14th March 2014