

1654

126

R.P.O. Vol. 118 fol. 511
C.T. Vol. 1771 fol. 491

Ward of Charuma

County of Nariva

Cadastral Sheet E.21.N. 55 B
3/b

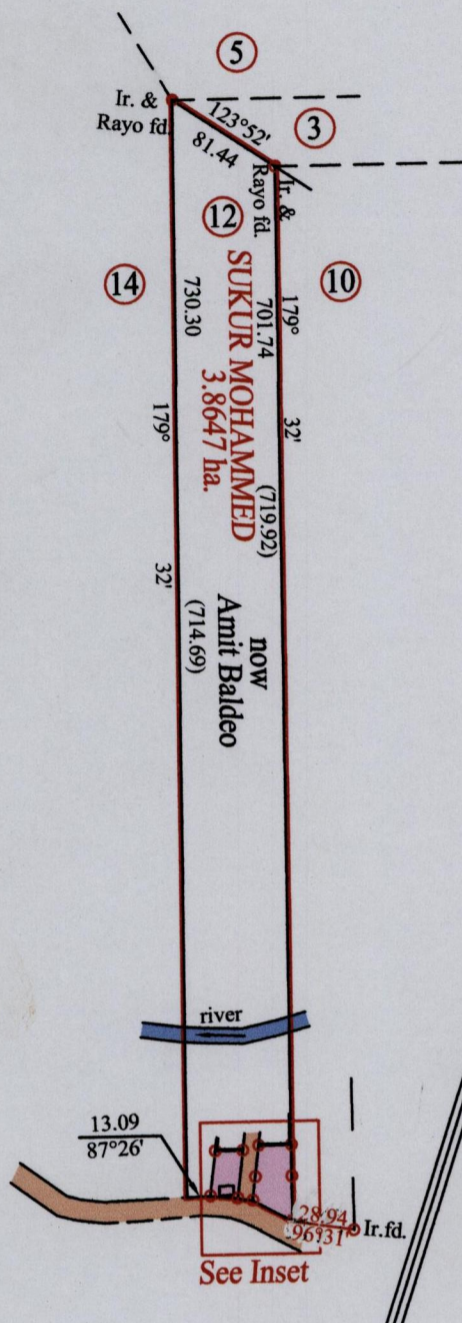

At Station (A)
E 0698716
N 1140887
Reading taken with
Handheld G.P.S.
U.T.M. Zone 20
Naparima
+ 5 m.

At Station (B)
E 0698752
N 1140871
Reading taken with
Handheld G.P.S.
U.T.M. Zone 20
Naparima
+ 5 m.

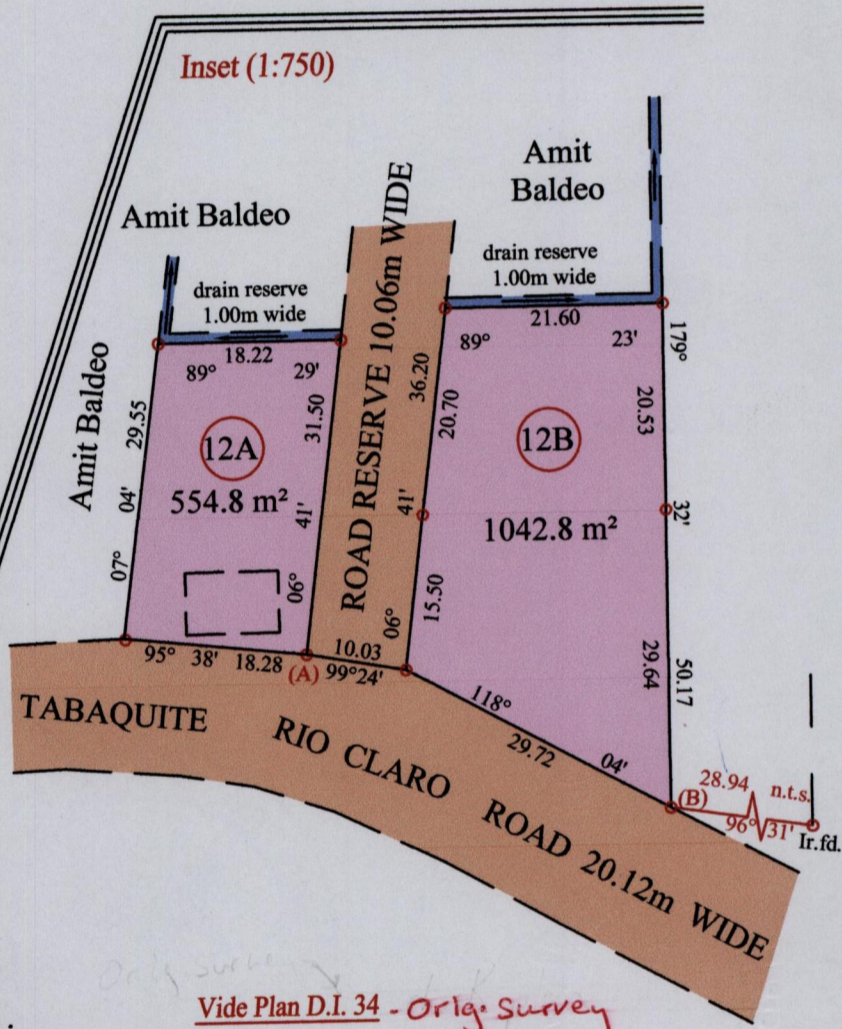

Approved *[Signature]*
Director of Surveys 28/3/14

Vide Plan D.I. 34 - Orig. Survey

o Denotes Iron put except stated otherwise.

SCALE : 1:5000

Note: Bearings are U.T.M. grid based on solar observations

Distances are in metres

PLAN of 2 Parcels of land coloured pink in the Ward of Charuma

Containing together one thousand five hundred and ninety seven point six square metres

Surveyed by me, with due authority, in June 2012

Certified correct, in accordance with Regulation 25 (1) of the Land Surveyors' Regulations 1998.

Checked by *[Signature]* 18-26/03/14

Entered on Trinidad & Tobago Land Surveyor 18.03.2014.

