

PROCESS ID # 78870
RPO Vol. 562 Fol. 143
CT. Vol. 3839 Fol. 545

Ward of Siparia
County of St. Patrick
Cadastral Sheet G.14.M., 64D
3/c

Coordinates
Ir.f.d. A : N 1122524
E 674556
Error Statement : ±4m
Datum Definition : U.T.M. Zone 20 Naparima
Source : Magellan Hand Held GPS

Parcel Address: Lot#27 Cor. Rochard Road &
Ragoonanan Trace,
Barrackpore.

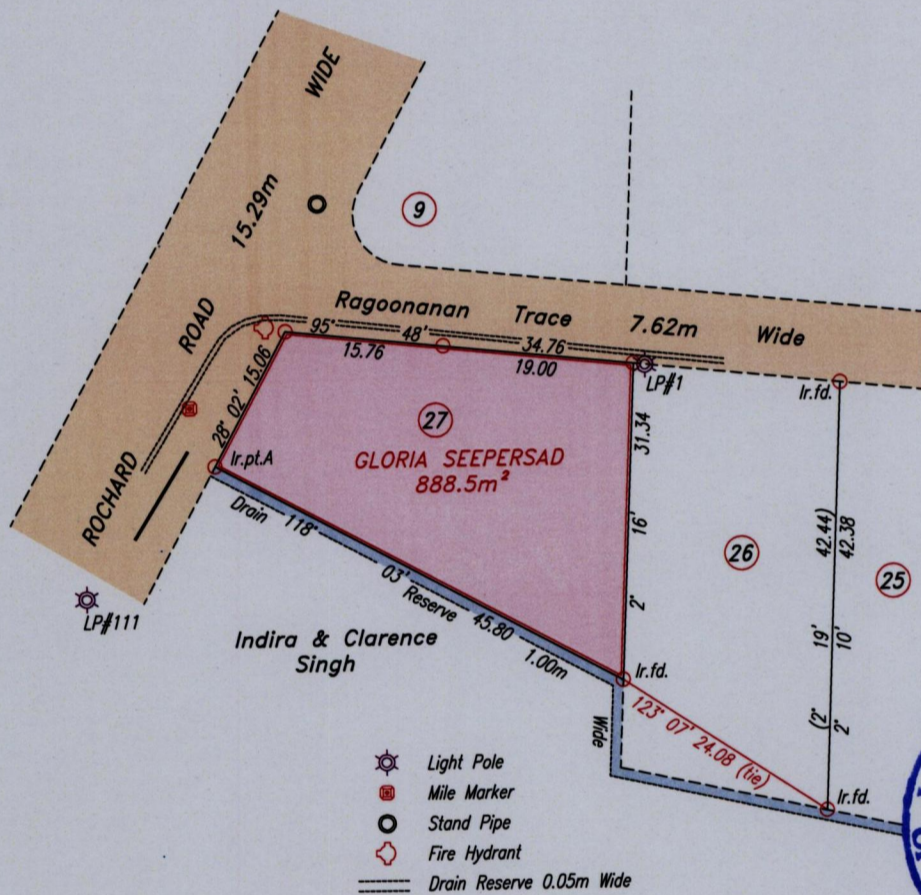

Approved.....
Director of Surveys 11/3/14

Ref: Plan G.A. 135 Original

SCALE 1:750

○ Denotes Iron put except otherwise stated.

Note: Bearings are U.T.M. grid based on solar observations. Distances are in metres.

Plan of a Parcel of land coloured pink in the Ward of Siparia

Containing eight hundred and eighty eight point four square metres.

Surveyed by me, with due authority, in November 2013

Certified correct in accordance with Regulation 25 (1) of the Land Surveyors Regulations 1998.

Checked by.....

Entered

Trinidad & Tobago Land Surveyor 20 Feb 2013