

To be brought under the Provisions of the Real Property Ordinance

165
1653/139

Cadastral Sheet D.4.H 24F
3/d

Ward of San Raphael
County of St. George

139

1653

John Boodoo Trace, Brazil

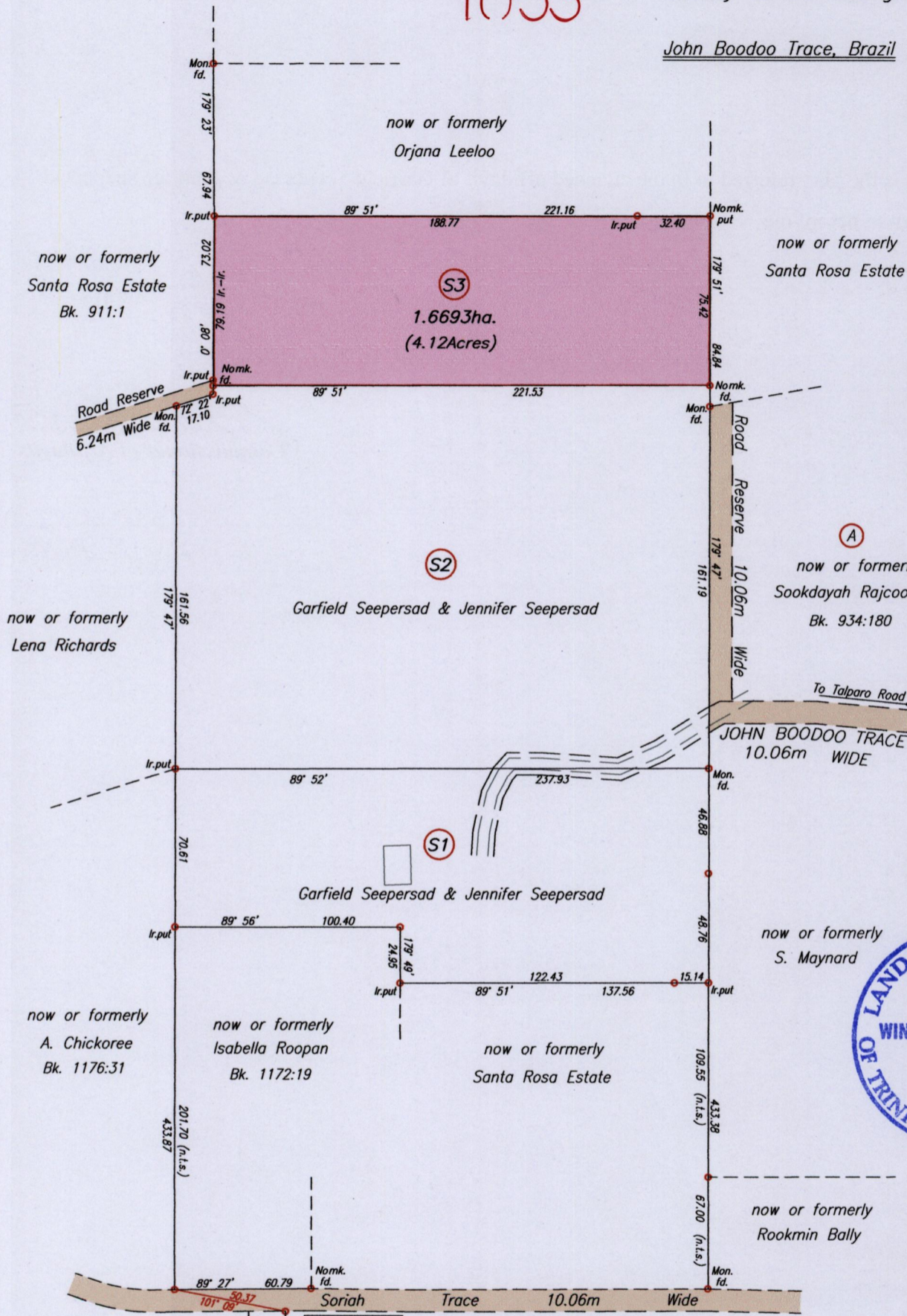

Approved *[Signature]*
Director of Surveys **2/16/15**

Plan in R.D. 199103823016

SCALE 1/2500
Distances are in metres

○ Denotes Iron Found unless otherwise stated
Bearings are Cassini Grid based on Solar Observations
PLAN of a Parcel of land coloured pink in the Ward of San Raphael
Containing one point six six nine three hectares
Surveyed by me with due authority on 8th April 2015 for Garfield Seepersad & Jennifer Seepersad
Certified Correct In accordance with Regulation 25 (1) of the Land Surveyors' Regulations 1998,

Checked by

[Signature]

Entered On.....

Trinidad & Tobago Land Surveyor. 29th May 2015

"A"

This is the plan referred to in the attached affidavit of Garfield Seepersad & Jennifer Seepersad sworn to before me

this *1st* day of *June*, 2015

Kayoum Mohammed
.....
Commissioner of Affidavits

Kayoum Mohammed
Commissioner of Affidavits
#84 Wrightson Road, Port of Spain.
Telephone: 627-5864

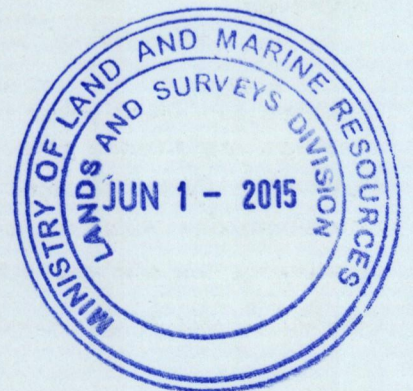

1652/139