

1653138

To be brought under the Provisions of the Real Property Ordinance

Cadastral Sheet G.3.F. 53E/27b

City of San Fernando

County of Victoria

1653

1388

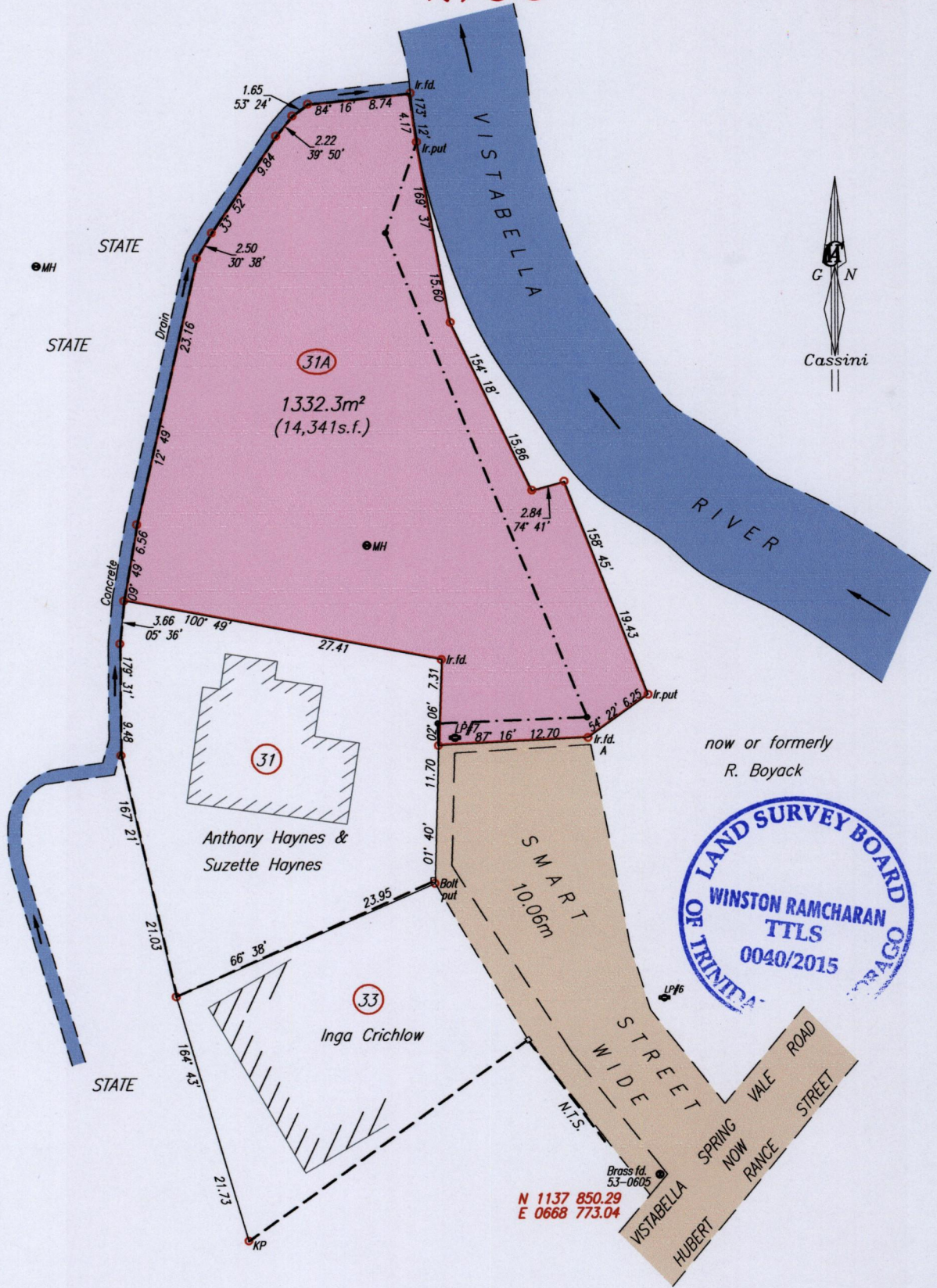

now or formerly
R. Boyack

LAND SURVEY BOARD
WINSTON RAMCHARAN
TTLS
0040/2015

A - LP#6	163° 57'	23.05
A - Brass	144° 53'	233.01
A	N 1138 229 E 0668 773	Hand Held GPS WGS84 Zone20

MH - Manhole
--- Wall
- - - Wire Fence

SCALE 1/500
Distances are in metres

Approved.....
Director of Surveys 2/6/15

○ Denotes Nail Put unless otherwise stated
Bearings are Cassini Grid based on Solar Observations
Plan of a Parcel of land coloured pink in the City of San Fernando
Containing one three three two point three square metres
Surveyed by me, with due authority, on 17th May 2014 for Sheryl Ann Haynes
Certified Correct In accordance with Regulation 25 (1) of the Land Surveyors' Regulations 1998,

Checked by.....
Entered On.....

Winston Ramcharan
Trinidad & Tobago Land Surveyor... 21st May 2015



1653/138