

**To be brought under the Provisions  
of the Real Property Ordinance**

Bk 1241 folio 139  
Bk 1248 folio 217

LINE	BEARING	DISTANCE
A-FH	112°-44'	1.54
A-B	92°-59'	15.97
B-C	91°-21'	15.09
C-D	46°-55'	24.22

Coordinate Station Ir fd D  
1136149mN, 669230mE  
U.T.M. 20 WGS 84 (± 6.0m)

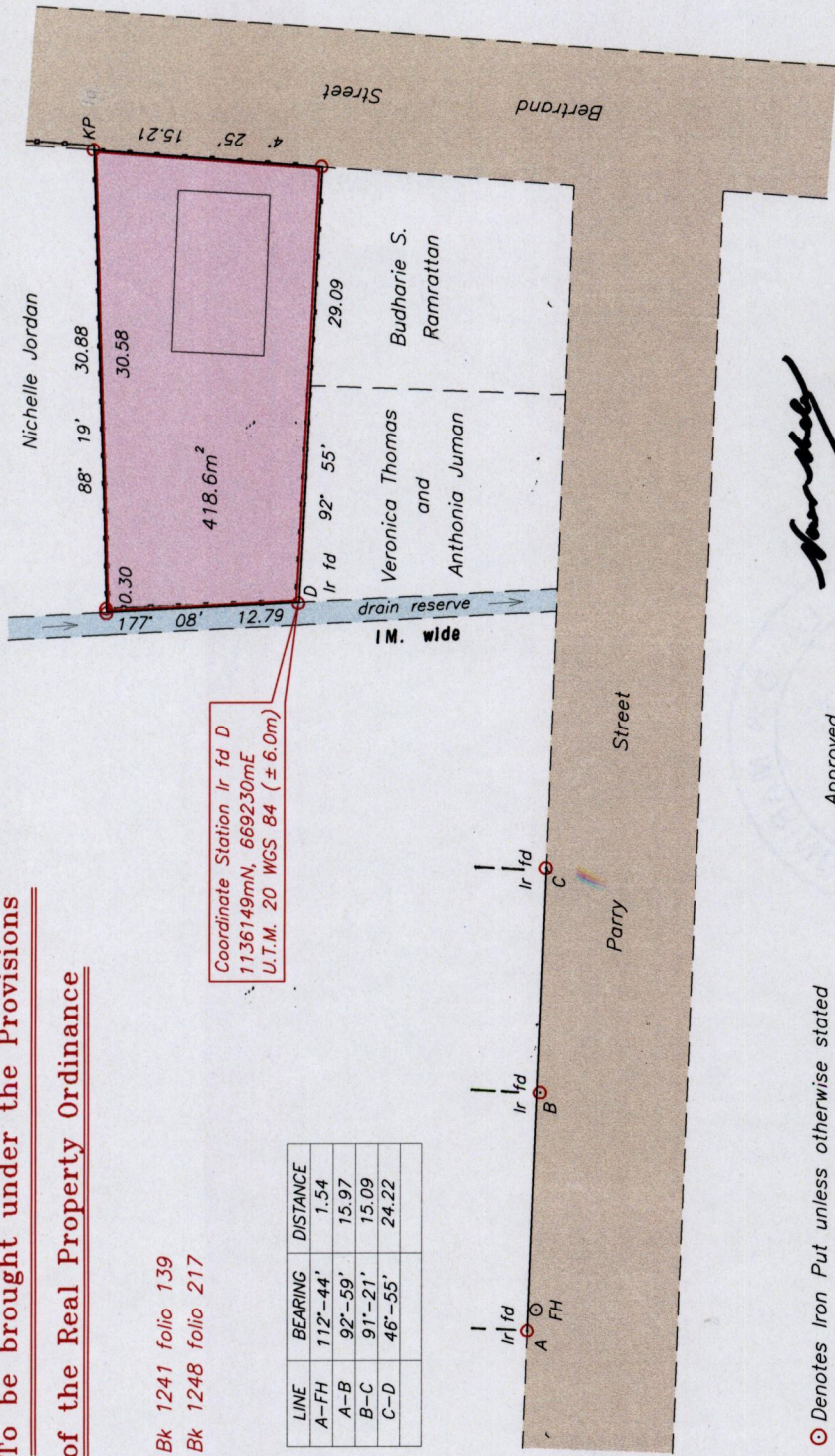

Cadastral Sheet G.3.J.S.W, 53 F  
County of Victoria 3/a  
City of San Fernando

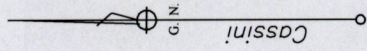

1653

135

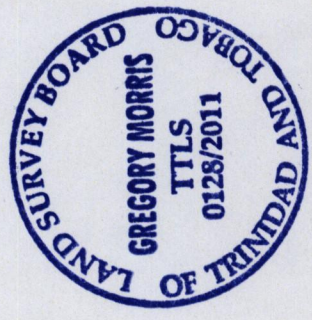

FH - Fire Hydrant

Distances are in Metres

SCALE 1 : 500

*Handwritten signature*  
Director of Surveys 25/1/15

Approved

Denotes Iron Put unless otherwise stated  
Bearings are Cassini Grid based on Solar Obs.

PLAN of one parcel of land coloured pink in The City of San Fernando  
Containing Four hundred and eighteen point six square metres

Surveyed by me, with due authority, on the 26th March 2011 for Patricia Carol Sandiford, Malvery Gemma Harriet Smith,  
Sybil Janet Lewis, and Regal Rochelle Shiffon Downes

In accordance with Regulation 25(1) of the Land Surveyors' Regulations 1998, I certify that this plan is correct

Checked by *NW* 19-5-2015

Entered by .....

*Handwritten signature*

Trinidad and Tobago Land Surveyor *Bob Mack* .....2011



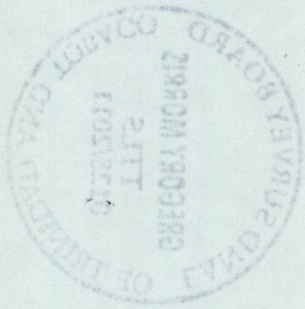

1652/135