

U.P.R.N.....

1653

Cadastral Sheet A.15.J. 4/d

13A

114

To be brought under the provisions of The Real Property Ordinance

Ward of Diego Martin County of St. George

REFERENCE: PLAN E.H.55

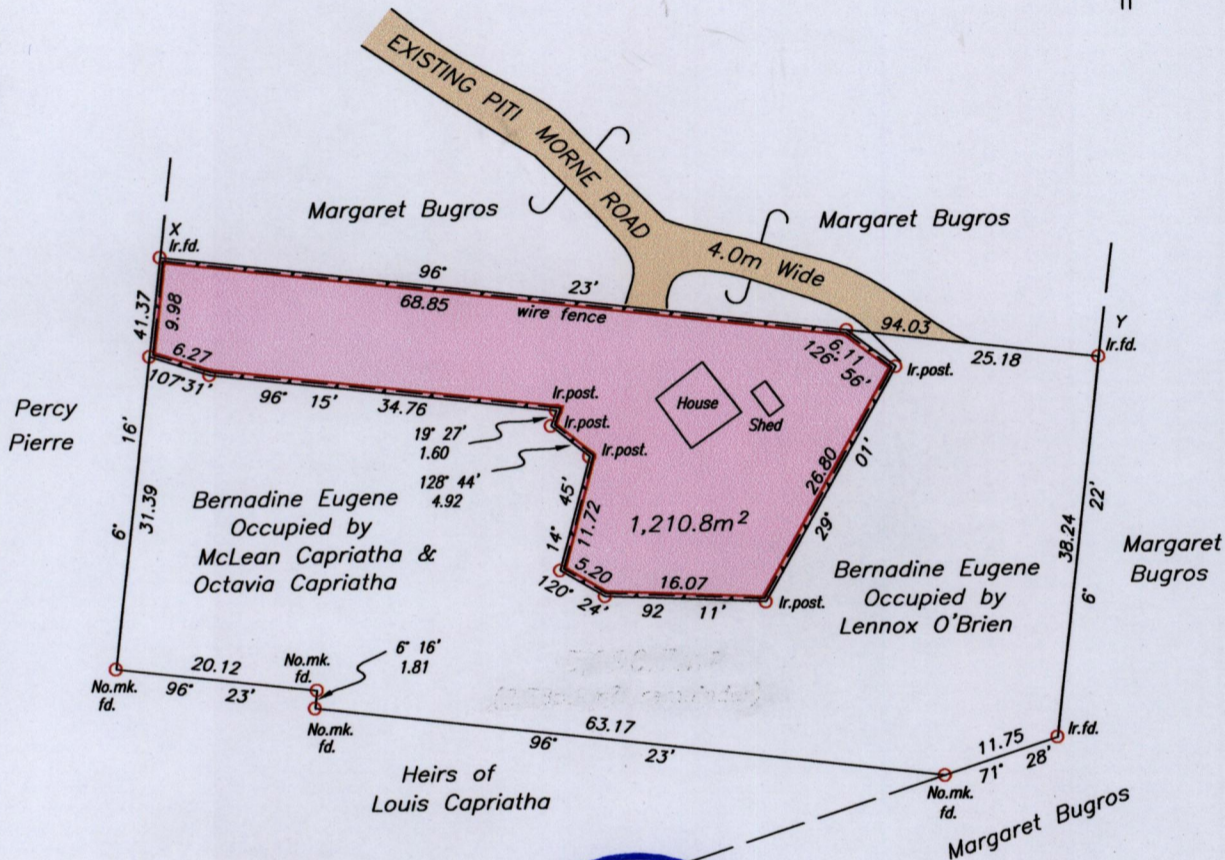
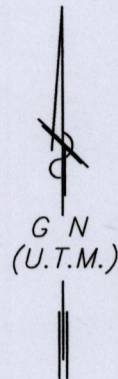

X = N 1184945
E 662175

Y = N 1184934
E 662268

UTM 20 Naparima 1955 Datum
Hand Held GPS

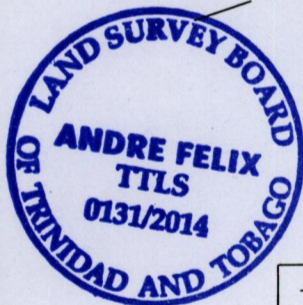

Approved
Director of Surveys

--- x --- Denotes Wire Fence

- Denotes Iron put unless otherwise stated
- Bearings are U.T.M. Grid based on Solar observations

SCALE 1:750
Distances are in METRES

PLAN of a Parcel of land coloured pink in the Ward of Diego Martin Containing one thousand two hundred and ten point eight square metres Surveyed by me, with due authority, on 27th April, 2013 for Stephan O'Brien Certified correct in accordance with Regulation 25 (1) of the Land Surveyors Regulations 1998.

Checked by NW 4-1-2014

..... Andre Felix T.T.L.S.

Entered on

Trinidad & Tobago Land Surveyor H.D. Jeme, 2014

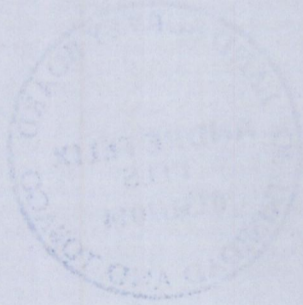
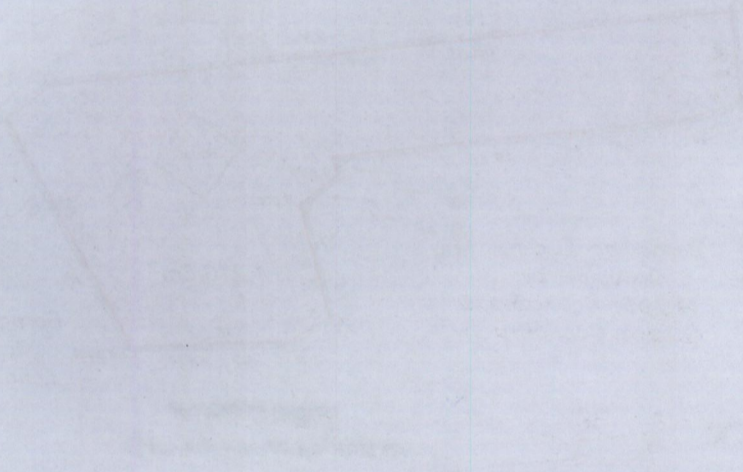

1653/114