

1653

107

To be brought under the provision of the REAL PROPERTY ORDINANCE

Cadastral Sheet 63 B
2/b
Ward of Naparima
County of Victoria

G. N.
U.T.M.

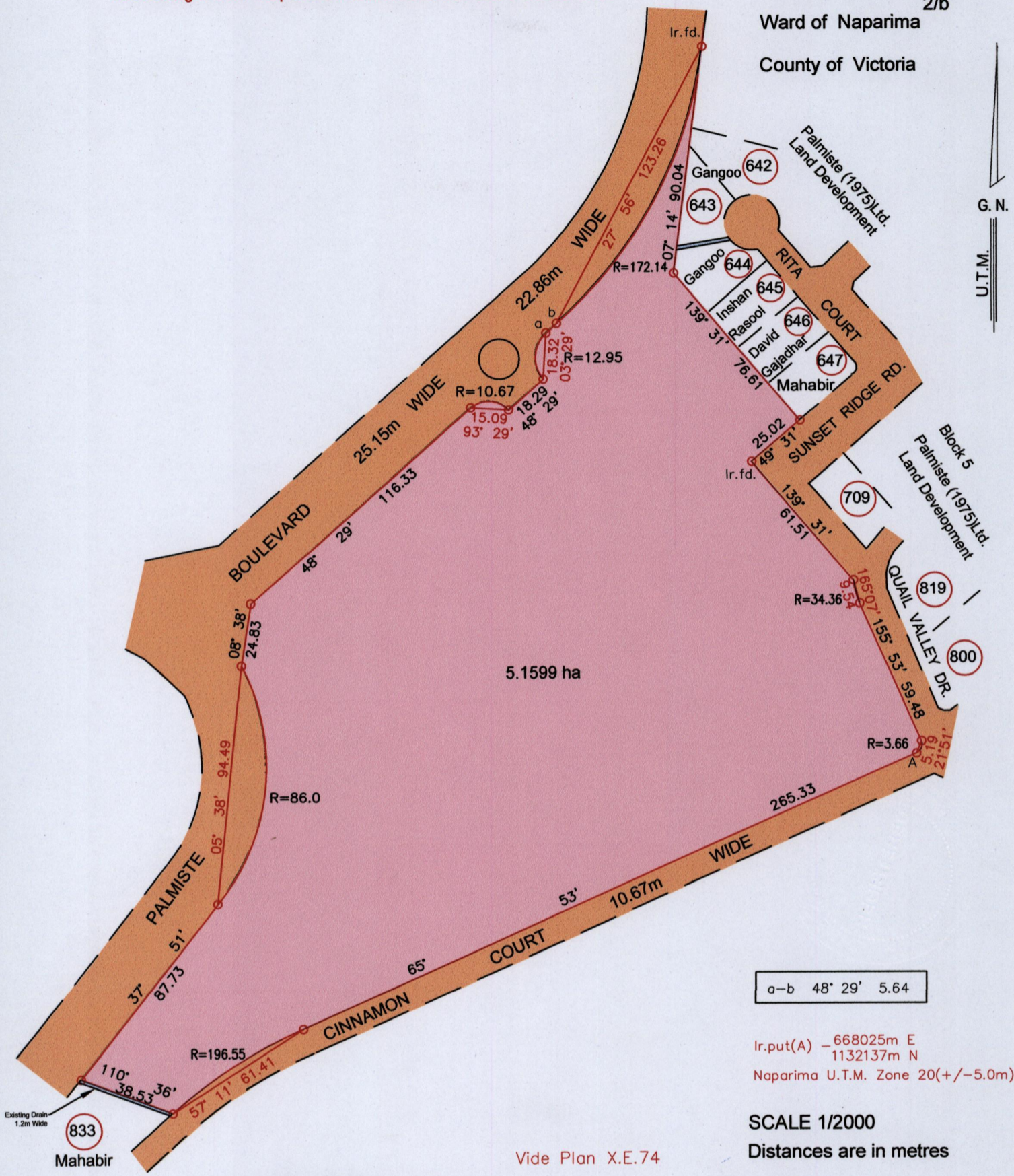

a-b 48° 29' 5.64

Ir.put(A) - 668025m E
1132137m N
Naparima U.T.M. Zone 20(+/-5.0m)

SCALE 1/2000
Distances are in metres

Approved *[Signature]*
Director of Surveys 4/12/14

○ Denotes Iron put unless otherwise stated
Bearings are U.T.M. Grid based on Solar Observations

Plan of a Parcel of land coloured pink in the Ward of Naparima
Containing five point one five nine nine hectares

Surveyed by me, with due authority, in ^{3rd} September 2013 for Sunil Ramdhanie

Certified Correct in accordance with Regulation 25 (1) of the Land Surveyors Regulations 1998.

Checked by *[Signature]*
Entered
Trinidad & Tobago Land Surveyor 14 Dec 2014



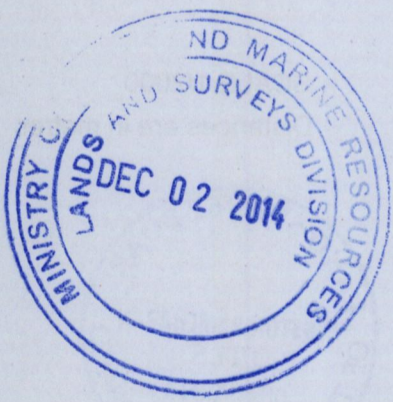

1653/107