

To be brought under the provisions of the
Real Property Ordinance

Cadastral Sheet 54E G.5:J.
2/c

1653

Ward of Ortoire
County of Victoria

105

Vide
Plan A.E. 45
Parcel (12)

CASSINI

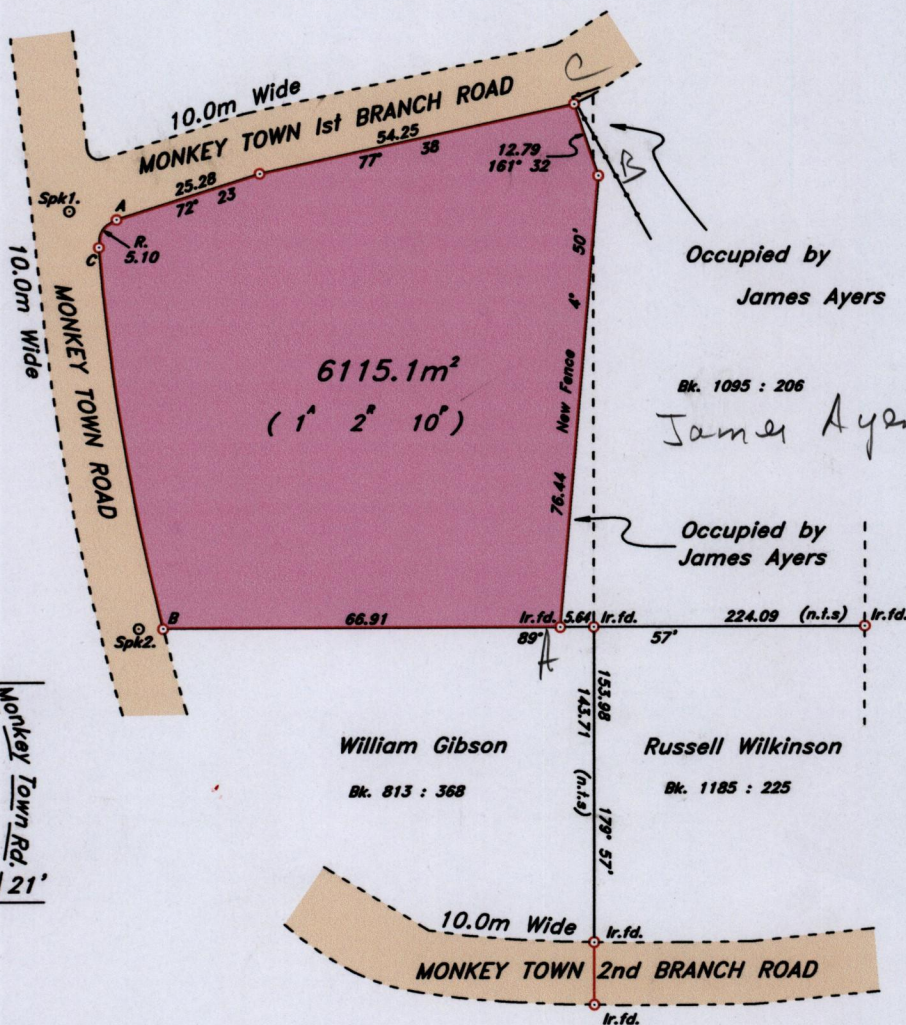

Spk.2 - B 89° 57' 4.11
Spk.1 - A 100° 15' 8.11

Approved *[Signature]*
Director of Surveys
30/11/14

Station A: (0683980m E 11366591m N)
U.T.M. (WGS 84) Coordinate
zone. 20 (Accuracy +/- 5.0m)

SCALE 1 : 1250
Distances are in metres.

○ Denotes Irons Put unless otherwise stated.
Bearings are Cassini Grid, based on Solar Observations.

PLAN of a Parcel of land coloured pink in the Ward of Ortoire
Containing **Six Thousand One Hundred and Fifteen point One square metres**
Surveyed by me, with due authority in 5th December 1995 for **LEITHA MONSEGUE**
Certified Correct in accordance with Regulation 25 (1) of the Land Surveyors
Regulations 1998.

Checked by
Entered on

[Signature]
Trinidad and Tobago Land Surveyor 1st April 2014.

Section 10

Section 11

Section 12

Section 13

Section 14

Section 15

Section 16

Section 17

Section 18

Section 19

Section 20

Section 21

Section 22

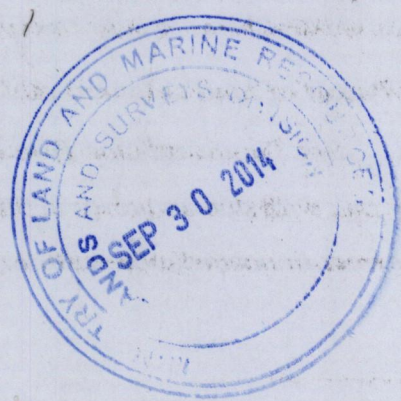

1653/105