

1653/102

To be brought under the Provisions of the Real Property Ordinance

1653

Cadastral Sheet H.1.1. 54F
Ward of Ortoire 2/c
County of Victoria

102

LP#595 Naparima Mayaro Rd.

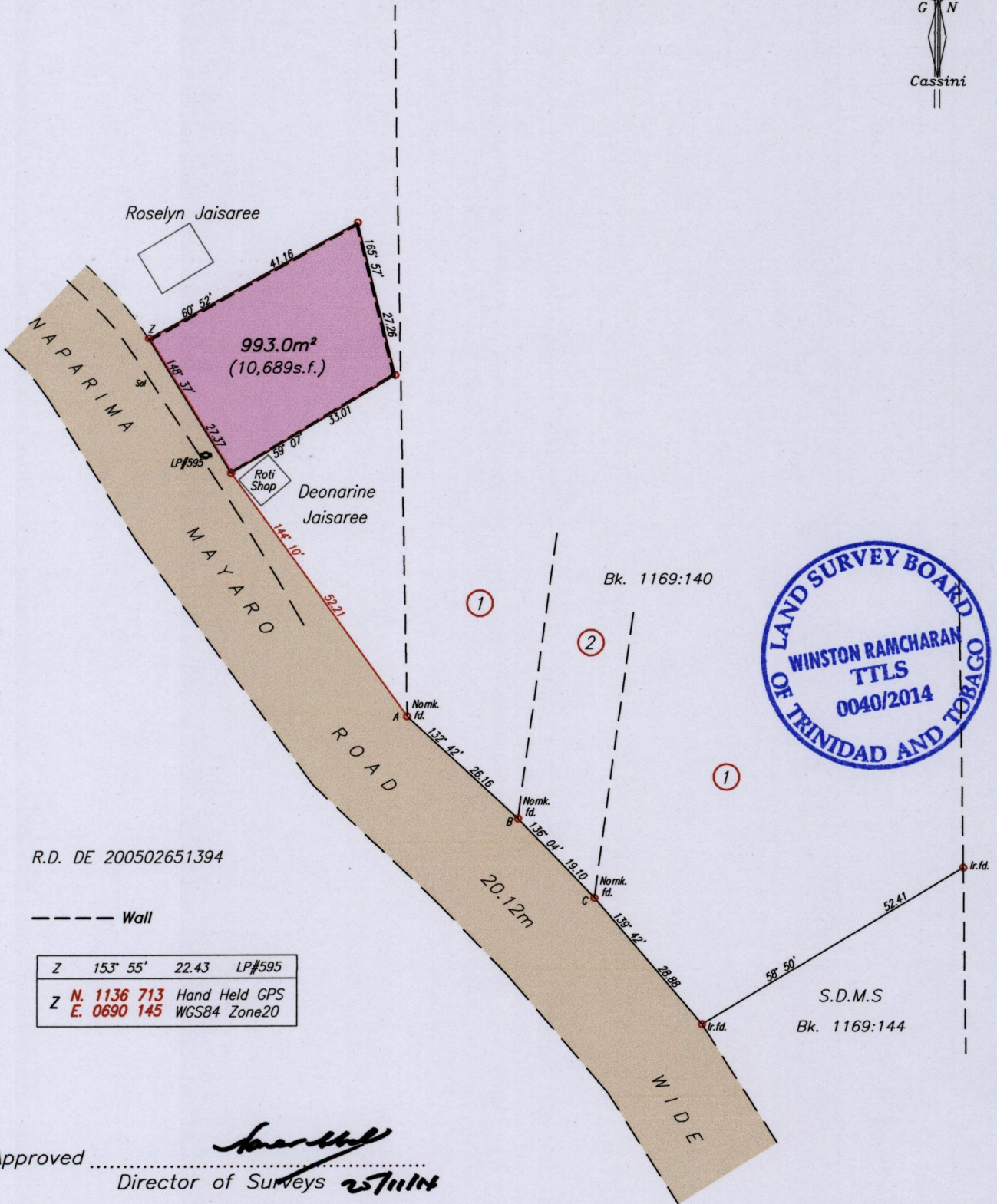

Approved *[Signature]*
Director of Surveys *[Signature]*

○ Denotes Iron Put unless otherwise stated

Bearings are Cassini Grid based on Solar Observations

PLAN of a Parcel of land coloured pink in the Ward of Ortoire

Containing nine nine three point zero square metres

Surveyed by me, with due authority, on 23rd October 2014 for Harry Sookdeo, Ramona Sookdeo & Harrison Shiva Sookdeo

Certified Correct In accordance with Regulation 25 (1) of the Land Surveyors' Regulations 1998,

Checked by

Entered on.....

[Signature]

Trinidad & Tobago Land Surveyor *[Signature]* 6th November 2014

SCALE 1/1000
Distances are in metres

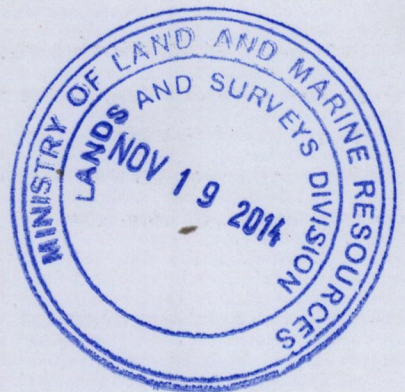

1653/102