

R.P.O. Vol. 58 fol. 161  
C.T. Vol. 4626 fol. 243

Ward of Charuma  
County of Nariva  
Cadastral Sheet H.2.B.&C., 55E  
3/d & 4/c

Coordinates

Ir.f.d.A : N 1138889  
E 699514

Error Statement : ±4m

Datum Definition : U.T.M. Zone 20 Naparima

Source : Magellan Hand Held GPS

Parcel Address: #42 Sydney Street,  
Rio Claro.

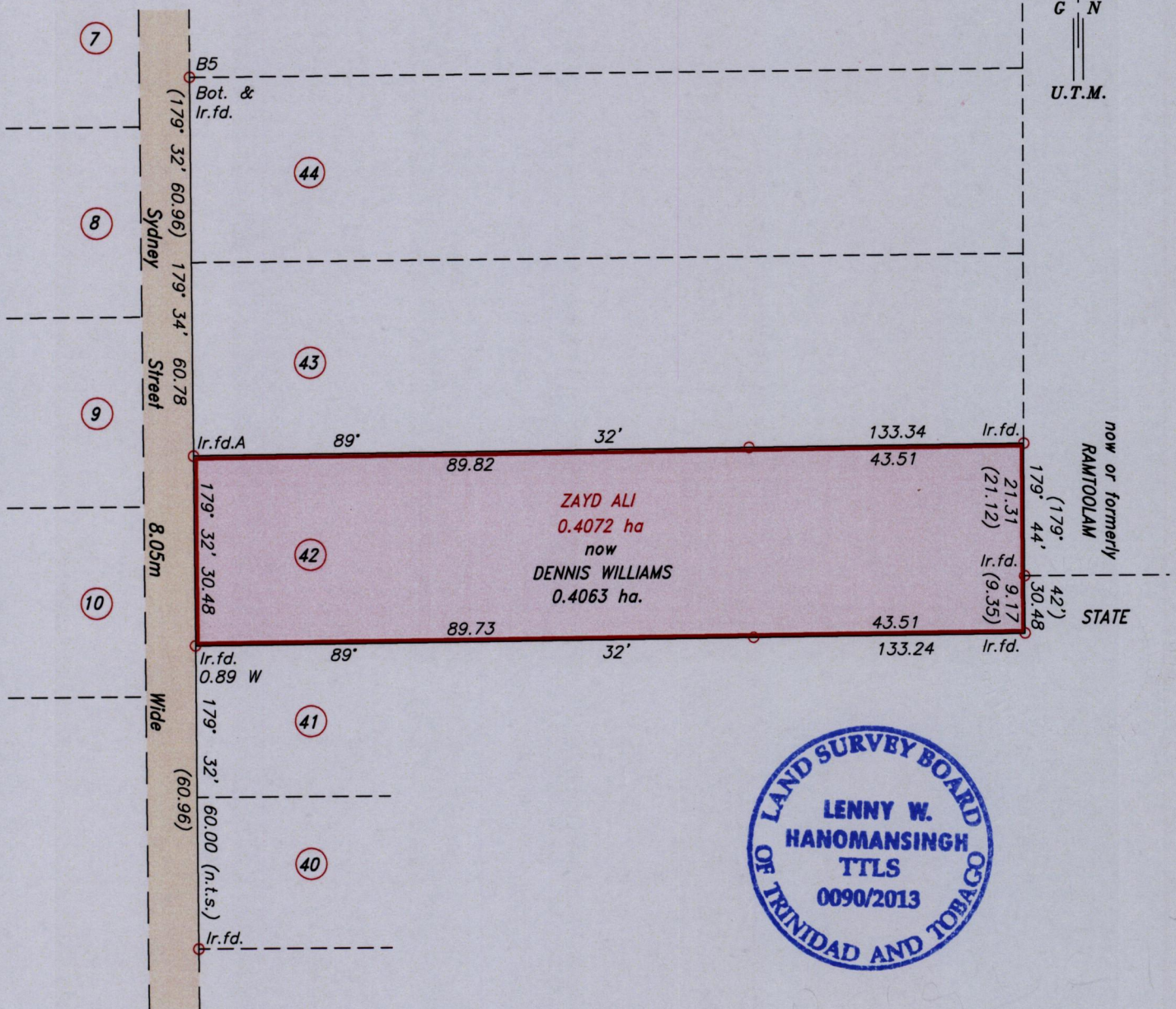

Ref. Plan D.C. 76 → Original

Approved.....  
Director of Surveys 22/7/13

SCALE 1:1000

○ Denotes Iron put except otherwise stated.

Note: Bearings are U.T.M. grid based on solar observations. Distances are in metres.

Plan of a Parcel of land coloured pink in the Ward of Nariva

Containing zero point four zero six three hectare

Surveyed by me, with due authority, in May 2013

Certified correct in accordance with Regulation 25 (1) of the Land Surveyors Regulations 1998.

Checked by.....

*Lenny W. Hanomansingh*  
Trinidad & Tobago Land Surveyor 19/07/2013.

Entered .....