

RPO Vol. 14 Fol. 541  
CT. Vol. 3652 Fol. 417

Ward of Savana Grande  
County of Victoria  
Cadastral Sheet G.5.D., 54C  
3/d

Coordinates

Ir.pt. D :N 1139172  
E 687590

Error Statement : ±4m

Datum Definition : U.T.M. Zone 20 Naparima

Source : Magellan Hand Held GPS

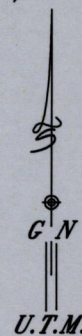

Parcel Address: Torrib Trace New Grant,  
Princes Town.

Stat.	Bearing	Dist.
D-E	179° 39'	38.18
E-F	94° 58'	29.48
E-k	179° 39'	8.14
F-G	99° 16'	19.87
G-H	100° 38'	13.14
H-J	108° 05'	10.01
J-K	110° 56'	23.41
K-L	107° 25'	30.47
L-M	113° 25'	19.37
M-N	123° 41'	19.22
N-P	129° 05'	12.21
P-Q	133° 28'	15.78
Q-R	116° 22'	27.55
R-S	109° 15'	32.55
S-T	108° 29'	49.71
T-U	111° 05'	19.08
U-V	179° 39'	5.76
W-V	89° 39'	7.53
X-W	111° 05'	13.99
Y-X	108° 29'	49.58
Z-Y	109° 15'	33.11
a-Z	116° 22'	29.27
b-a	133° 28'	16.69
c-b	129° 05'	11.52
d-c	123° 41'	18.11
e-d	113° 25'	18.22
f-e	107° 25'	30.29
g-f	110° 56'	23.46
h-g	108° 05'	9.28
i-h	100° 38'	12.51
j-i	99° 16'	19.47
k-j	94° 58'	28.41
D-E	179° 39'	38.18

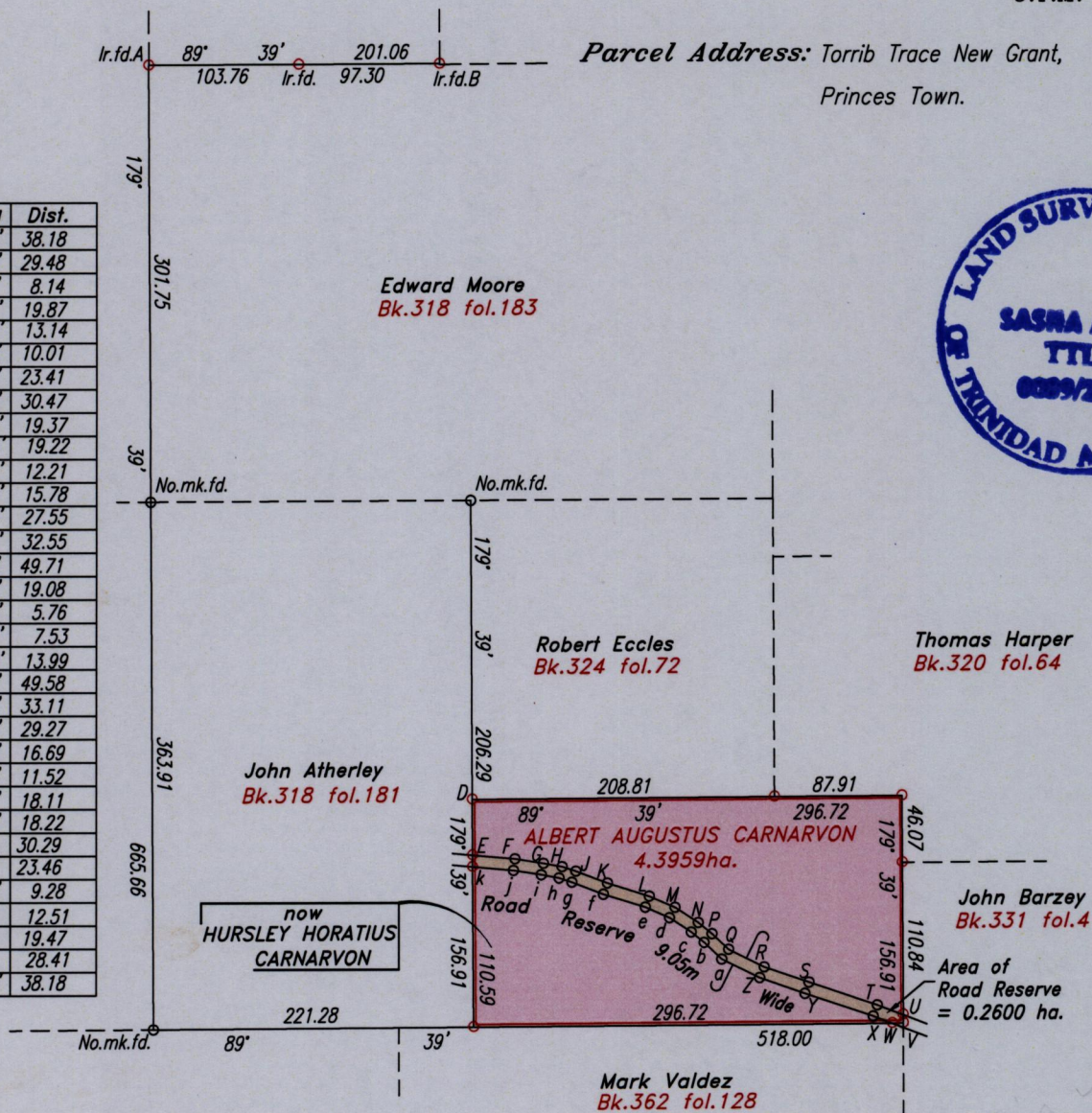
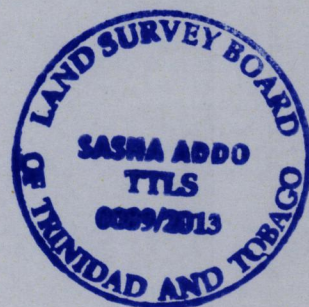

Approved.....  
Director of Surveys 16/7/13

Ref.: Bk. 324 fol. 184 → Original Survey  
Bk. 318 fol. 181 (for Rd. Res.)  
S.O.#323/1892(with road notes) missing

- Denotes Iron put except otherwise stated.
- Denotes No mark put except otherwise stated.

SCALE 1:5000

Note: Bearings are U.T.M. grid based on solar observations. Distances are in metres.

Plan of a Parcel of land coloured pink in the Ward of Savana Grande

Containing four point three nine five nine hectares.

Surveyed by me, with due authority, in April 2012

Certified correct in accordance with Regulation 25 (1) of the Land Surveyors Regulations 1998.

Checked by.....

Entered .....

Trinidad & Tobago Land Surveyor. 27 June 2013