

1652

86

Cadastral Sheet F.14.K. 62D
Ward of La Brea 3/d
County of St. Patrick
Guapo Cap - De - Ville Road.

R.P.O. Vol. 64 Fol. 41
C.T. Vol. 2572 Fol. 395
C.T. Vol. 5612 Fol. 159
Ref.: Bk. 950 Fol. 282

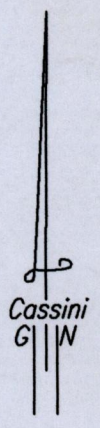
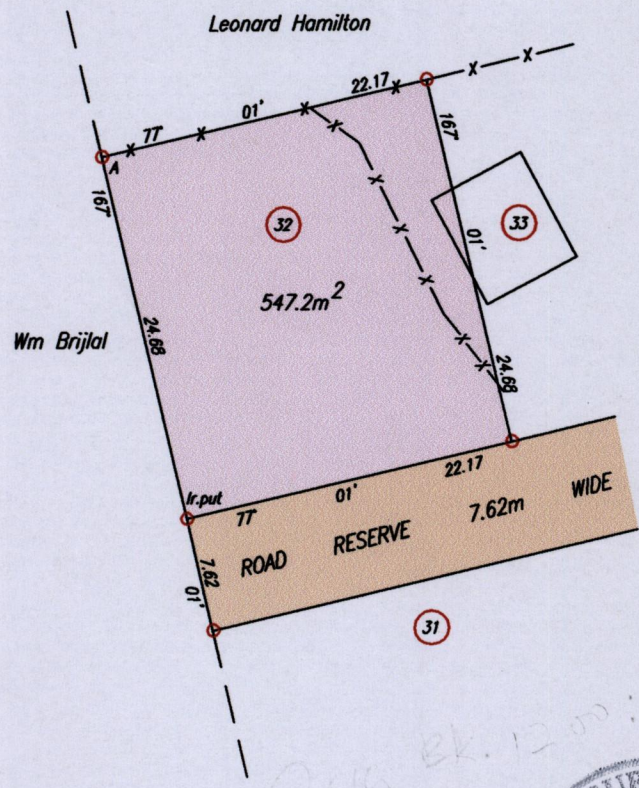

A : 643017mE, 1124461mN
(U.T.M. 20, Naparima (+/-5m))
Coordinates obtained from
hand held GPS.

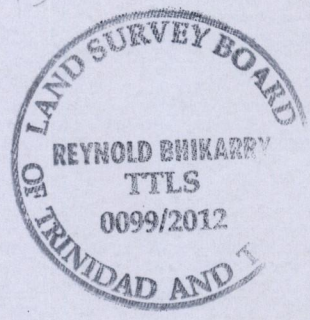

Approved *[Signature]*
Director of Surveys 21/6/13

-X-X-X- Denotes Fence
O Denotes Iron found except otherwise stated.
Bearings are Cassini Grid based on Solar Observations.

SCALE 1:500
Distances are in Metres

PLAN of a Parcel of land coloured pink in the Ward of La Brea
Containing five hundred and forty seven point two square metres
Surveyed by me, with due authority, in November, 2012
In accordance with Regulation 25(1) of the Land Surveyors' Regulations 1998,
I certify that this plan is correct.

Checked by *[Signature]* 6/3/13
Entered Trinidad & Tobago Land Surveyor *[Signature]* 26th Nov 2012

1177:201
950:282
Orig Bk. 1200:84
964:19,20
495:110
964:21
834:141
459:53

LOT # 08
32

CT. Vol & Folio
5612 fol. 159

5201 Names
Michael Pascall.



1652/86
~~950/282~~

No 8704

BK. 1200 fol. 84

R.P.O. Vol. 64
C.T. Vol. 2572

Fol. 24
Fol. 395

Ward of La Brea
County of St Patrick
Cadastral Sheet F14.K.

$\frac{62.0}{3/d}$

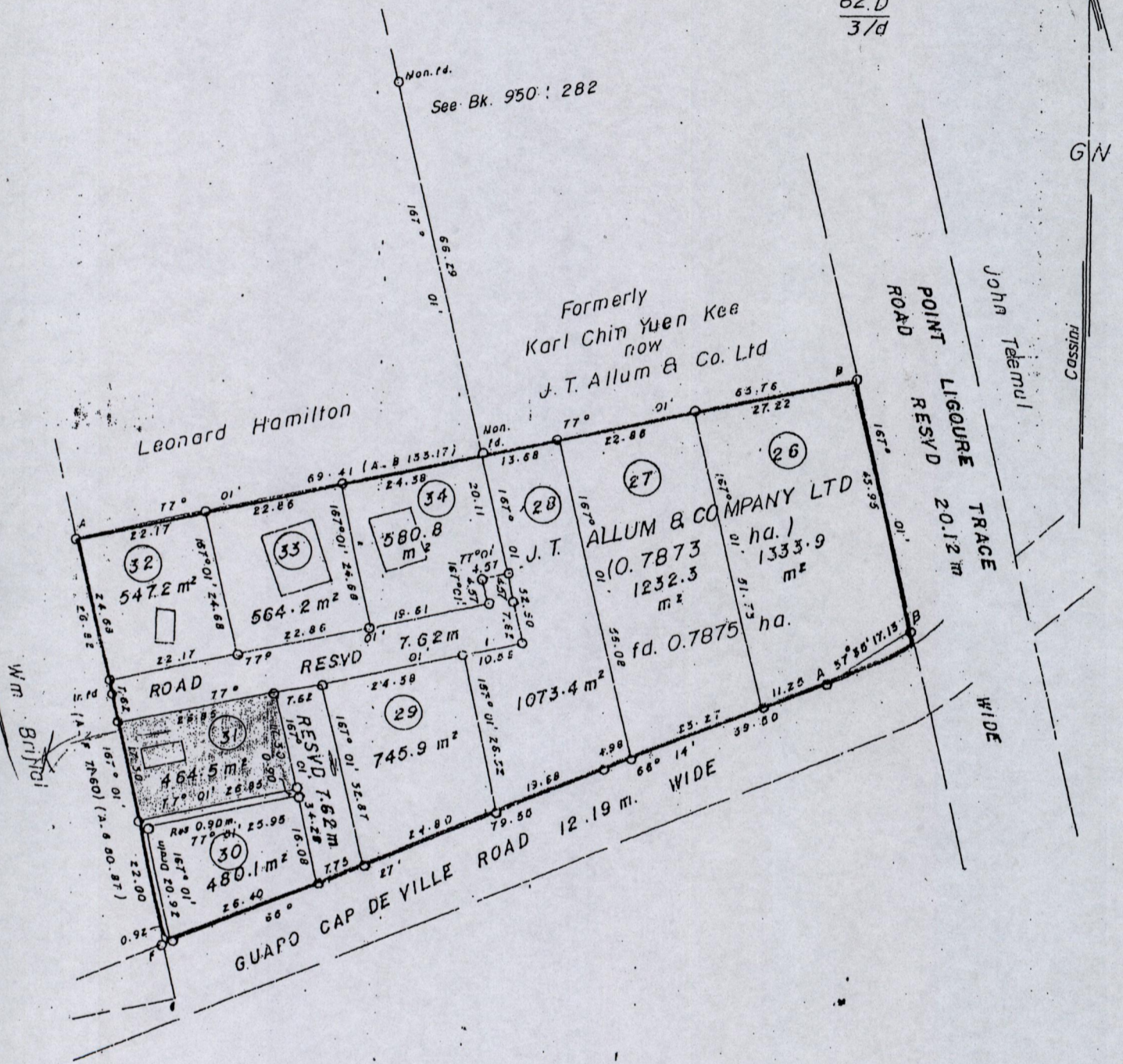

Approved

R. H. ...
Director of Surveys
87.09.28

○ Denotes iron put, except otherwise stated

SCALE 1 : 1000

Note: To obtain compass bearings add/subtract 16 minutes Distances are in metres

PLAN of 9 Parcels of land coloured pink in the Ward of La Brea
Containing together seven thousand and twenty two point three sq. metres
Surveyed by me, with due authority, in August 1986

I certify that I have complied with rule 76 under section 14(2)(d) of the
Land Surveyors' Ordinance 1952, and that this plan is correct.

Checked by *[Signature]* 25/9/87

[Signature]
Land Surveyor, Trinidad 24 October 1986

000

1957

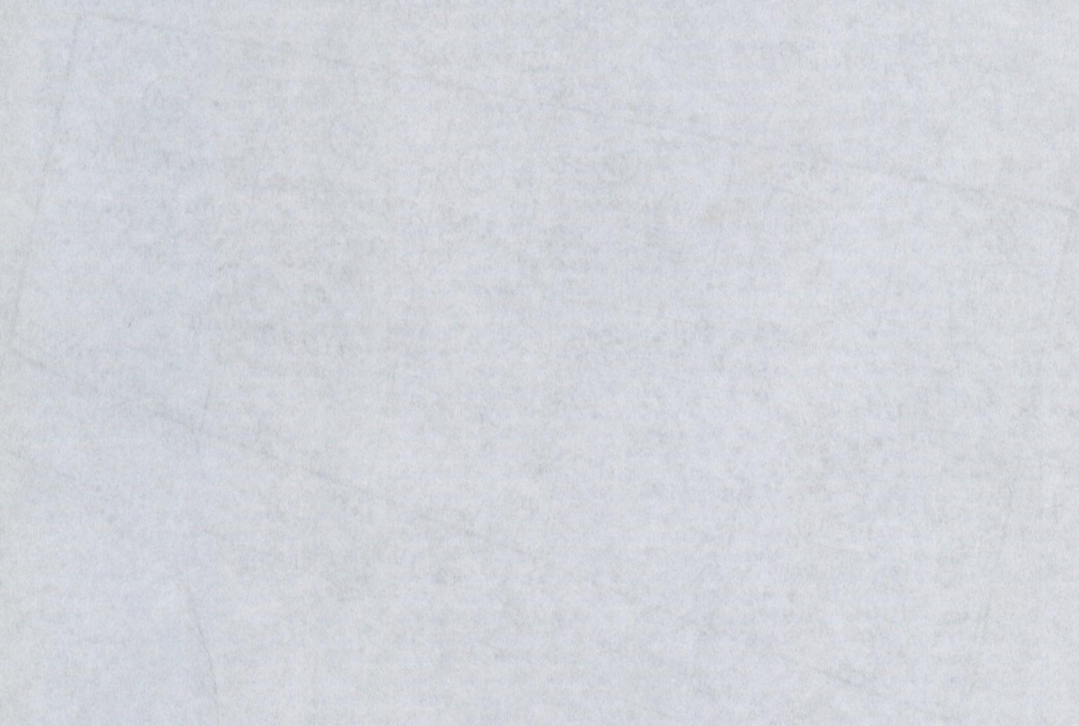
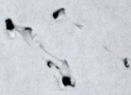

Small mark or smudge at the bottom center.