

1165208

8

Cadastral Sheet G.13.A. 63E
Ward of Siparia. 2/b
County of St.Patrick.
Debe

R.P.O. Vol. 96 Fol. 595
C.T. Vol. 3673 Fol. 45
Ref. : Bk. 1219 fol. 123
Ref. : Plan 1256 fol. 130
Ref. : Plan X.A. 75

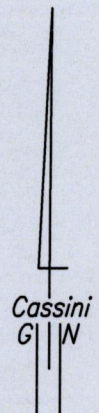
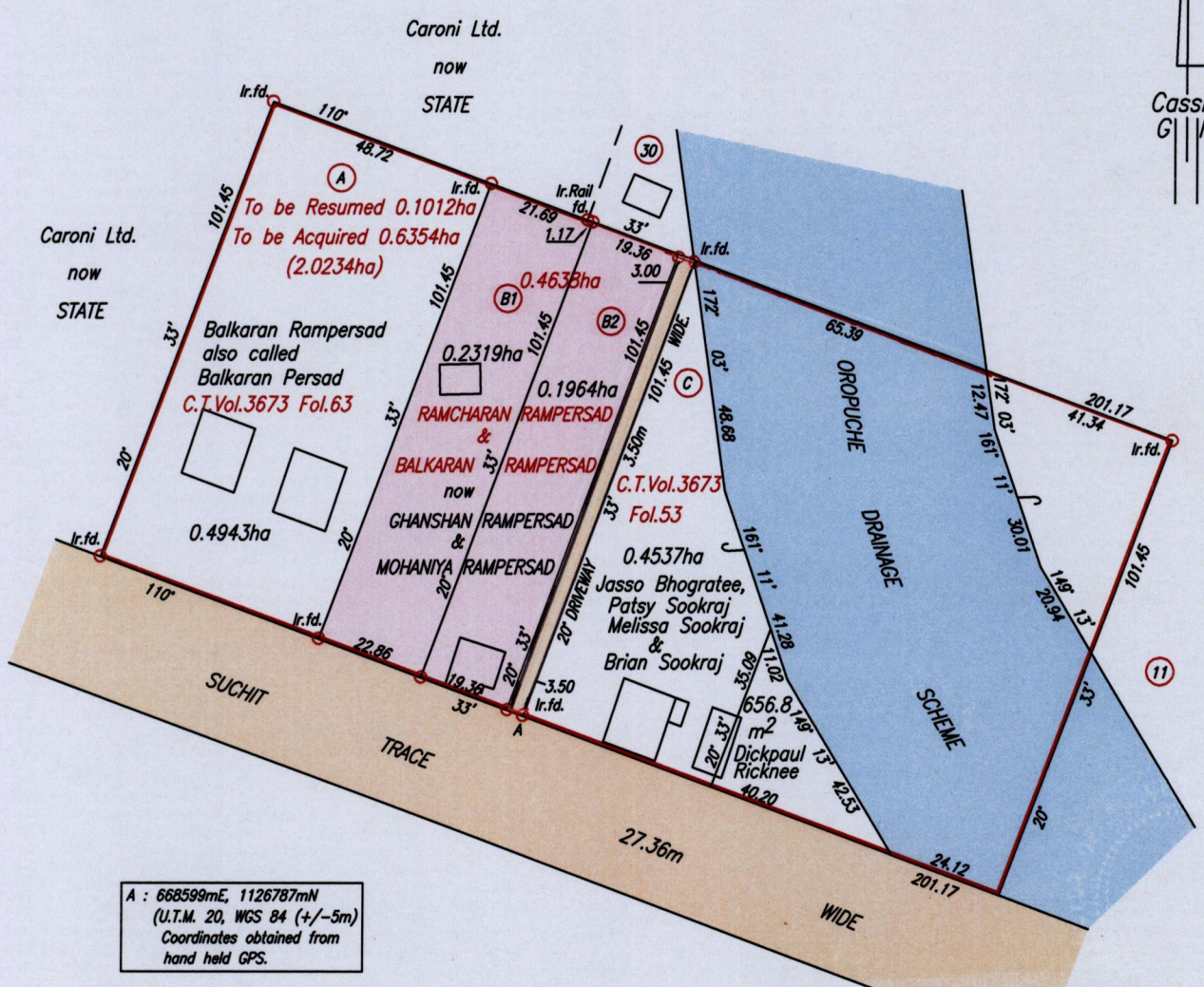

Orig Bk.1219:123

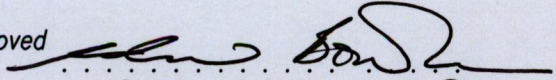

Approved 
Director of Surveys 2013.2.22

SCALE 1:1500
Distances are in Metres

○Denotes Iron put except otherwise stated.
Bearings are Cassini Grid based on Solar Observations.
PLAN of 2 Parcels of land coloured pink in the Ward of Siparia
Containing together zero point four two eight three hectare.
Surveyed by me, with due authority, in February, 2011
Certified Correct in accordance with Regulation 25(1) of the Land Surveyors' Regulations 1998,

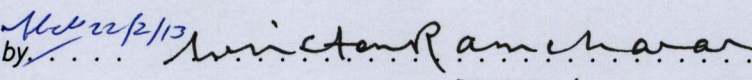
Checked by  Winston Ramcharan

Entered Trinidad & Tobago Land Surveyor . 21st February . . 2013