

1652

78

RPO Vol. 20 Fol. 357  
CT. Vol. 3513 Fol. 219

Ward of Erin  
County of St. Patrick  
Cadastral Sheet F.25.K.,  $\frac{72E}{4/a}$

**Coordinates**

Ir.f.d. C : N 1112489  
E 649757

Error Statement :  $\pm 4m$

Datum Definition : U.T.M. Zone 20 Naparima

Source : Magellan Hand Held GPS

Process ID # GG293

Parcel Address: Lot#31G off Sea View #4  
R.E. Road, Los Iros, Erin

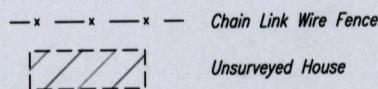
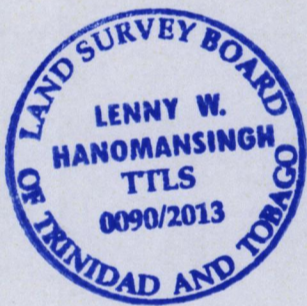
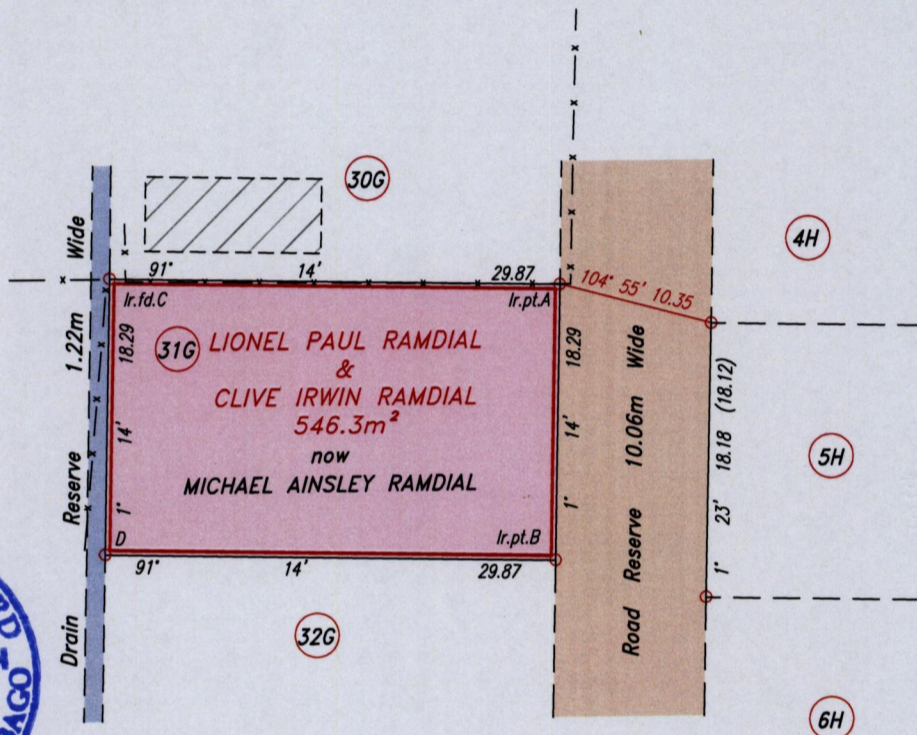

Approved.....  
Director of Surveys 16/7/13

Ref.: Plan C.K.129 → Orig. Survey  
SCALE 1:500

○ Denotes Iron found except otherwise stated.

Note: Bearings are U.T.M. grid based on solar observations. Distances are in metres.

Plan of a parcel of land coloured pink in the Ward of Erin

Containing five hundred and forty six point three square metres.

Surveyed by me, with due authority, in March 2013

Certified correct in accordance with Regulation 25 (1) of the Land Surveyors Regulations 1998.

Checked by.....

Entered .....

Trinidad & Tobago Land Surveyor 25/06/2013