

R.P.O. Vol. 61 Fol. 493
 C.T. Vol. 4675 Fol. 361
 C.T. Vol. 5579 Fol. 431

Ward of Siparia
 County of St. Patrick
 Cadastral Sheet (G 13 I & M) 63.E.
 4/c

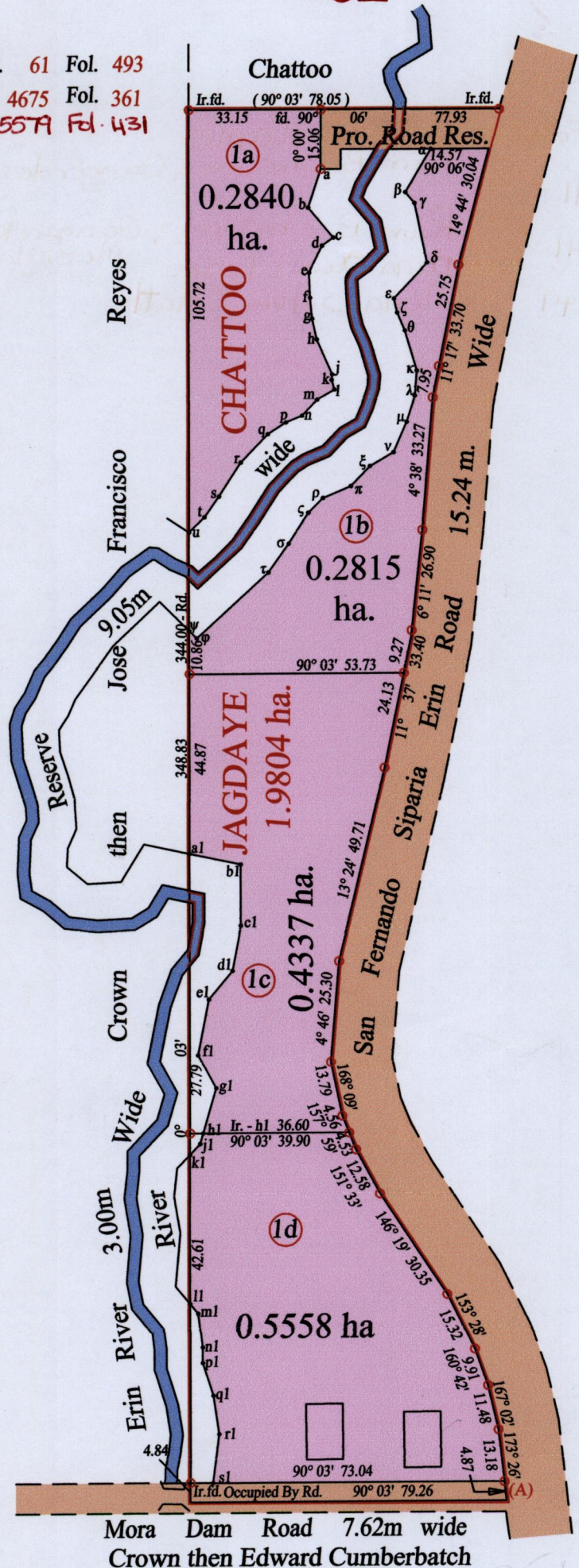

Line	Bearing	Distance
a - b	198° 11'	10.11
b - c	140° 19'	9.82
c - d	234° 54'	3.45
d - e	206° 18'	7.49
e - f	177° 42'	6.20
f - g	174° 33'	5.26
g - h	167° 28'	5.32
h - j	156° 29'	9.59
j - k	184° 24'	1.39
k - l	163° 36'	2.50
l - m	239° 57'	5.08
m - n	223° 37'	5.52
n - p	247° 24'	4.39
p - q	237° 17'	5.37
q - r	223° 56'	9.86
r - s	212° 48'	10.05
s - t	215° 33'	6.30
t - u	225° 40'	5.36
u - v	180° 03'	24.65
v - w	210° 22'	12.59
w - x	140° 19'	3.58
x - y	168° 06'	15.26
y - z	223° 33'	12.16
z - aa	167° 28'	3.60
aa - ab	156° 29'	4.89
ab - ac	163° 36'	10.44
ac - ad	184° 24'	6.36
ad - ae	197° 40'	6.90
ae - af	203° 39'	8.27
af - ag	239° 57'	6.86
ag - ah	223° 37'	6.93
ah - ai	247° 24'	7.61
ai - aj	225° 01'	5.17
aj - ak	212° 48'	9.09
ak - al	215° 33'	2.93
al - am	227° 37'	24.36
am - an	314° 59'	2.67
an - ao	102° 15'	13.08
ao - ap	180° 00'	15.32
ap - aq	190° 30'	11.53
aq - ar	219° 50'	9.26
ar - as	191° 09'	14.21
as - at	151° 41'	9.43
at - au	196° 16'	11.80
au - av	196° 16'	2.75
av - aw	223° 45'	3.65
aw - ax	180° 03'	37.33
ax - ay	140° 25'	3.15
ay - az	172° 52'	8.53
az - ba	180° 00'	3.93
ba - bb	162° 32'	8.82
bb - bc	171° 34'	9.83
bc - bd	187° 08'	12.35
bd - Ir.f.d.	270° 03'	5.66



Vide Bk. 935 fol. 3 → original

N.B. 0.0382 ha. occupied by road

At Station (A)
 E 0666930
 N 1122910
 Reading taken with
 Handheld G.P.S.
 U.T.M. Zone 20
 Naparima
 ± 5 m.

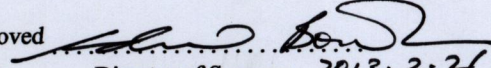
Approved 
 Director of Surveys 2013. 2. 21

SCALE : 1: 1500

○ Denotes Iron put except stated otherwise.
 Note: Bearings are cassini grid based on solar observations Distances are in metres
PLAN of 4 Parcels of land coloured pink in the Ward of Siparia
 Containing together one point five five five zero hectares
 Surveyed by me, with due authority, in November 2007 for Deoraj Chattoo
 In accordance with Regulation 25 (1) of the Land Surveyors Regulations 1998,
 I certify that this plan is correct.

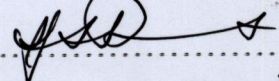
Checked by  11/2/13
 Entered on Trinidad & Tobago Land Surveyor 31.01.2013



Lot#	C.T. Vol & Folio	Names.
1a	5579 fol 441	Ram B. Chattoo & Gangerdaye Moarukl.
1b	5579 fol 441	Ram. B chattoo & Gangerdaye Dana Dave Chatoo Moanilal
1c	5579 fol 449	Mona Sylvia Chatoo
1d		
1e		

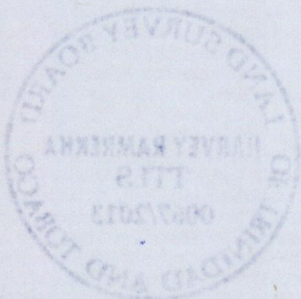

1652/7