

1652 69

1652

Ward of Siparia
County of St. Patrick

69

R.P.O. Vol. fol.
C.T. Vol. 3057 fol. 89

Cadastral Sheet G. 13 B & F 63 F.
3/c

Bk. 1157 fol. 178
Bk. 1236 fol. 52

PROCESS ID # G5151

State
then
Banaras
Maharadge

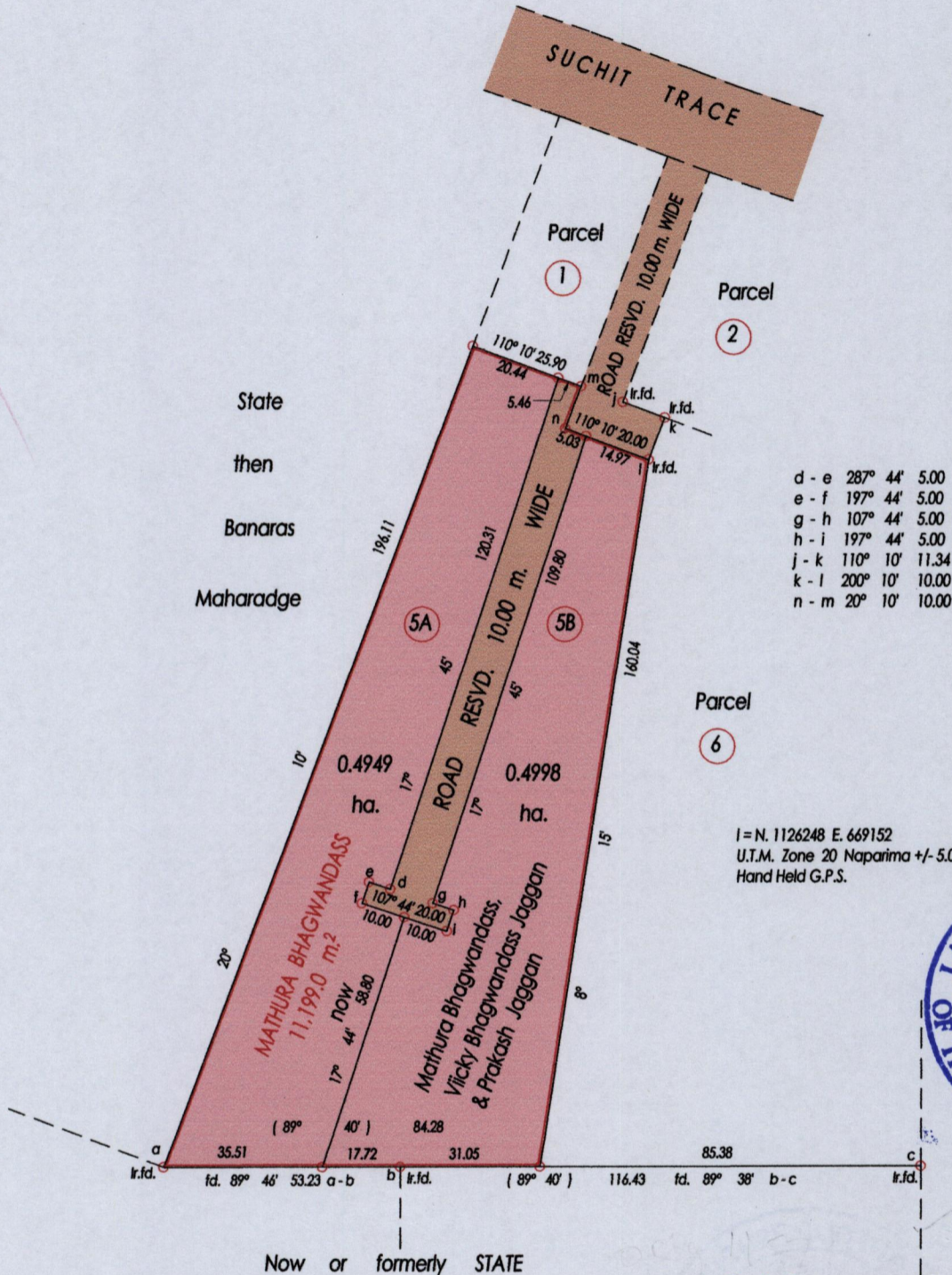

d - e	287° 44'	5.00
e - f	197° 44'	5.00
g - h	107° 44'	5.00
h - i	197° 44'	5.00
j - k	110° 10'	11.34
k - l	200° 10'	10.00
n - m	20° 10'	10.00

I = N. 1126248 E. 669152
U.T.M. Zone 20 Naparima +/- 5.00 m.
Hand Held G.P.S.

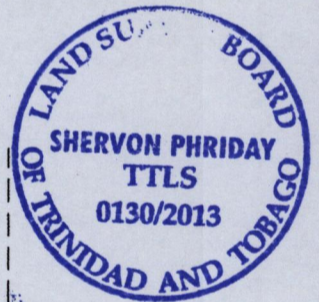

Original Bk. 1157:178

○ Denotes Iron Put Except Stated Otherwise

SCALE 1 : 1500

Approved

Director of Survey 20/11/12

Bearings are U.T.M. Grid based on Solar Observations Distances are in Metres
PLAN of 2 Parcels of land coloured pink in the Ward of Siparia
Containing zero point nine nine four seven hectares
Surveyed by me, with due authority in, June 2012
Certified correct in accordance with Regulation 25 (1) of the Land Surveyors
Regulation 1998.

Checked by

Entered on.....

Trinidad & Tobago Land Surveyor 15th March 2013