

1652

61

R.P.O. Vol. 201 Fol. 25

Ward of Siparia

C.T. Vol. 3236 Fol. 81

County of St. Patrick

C.T. Vol. 5597 Fol. 345

Cadastral Sheet G.18.L 73 C  
4/b

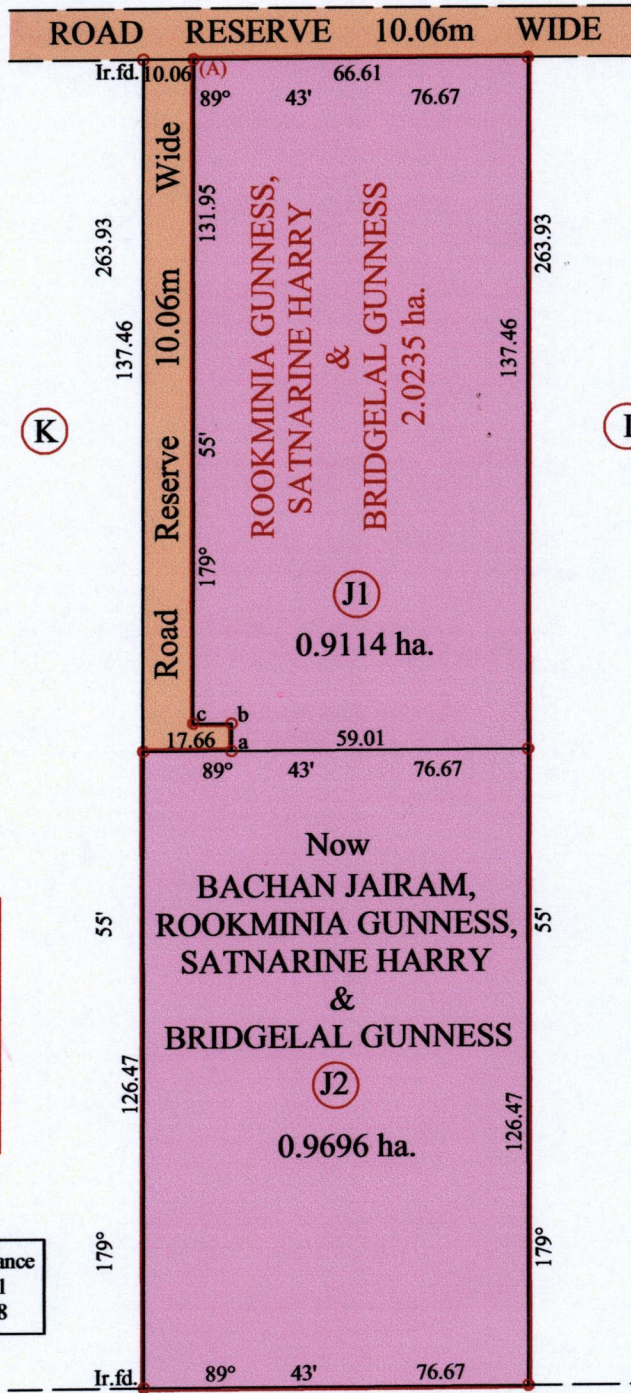

Station (A)  
E 0673644  
N 1119218  
Reading taken with  
Handheld G.P.S.  
Garmin 76S  
U.T.M. Zone 20  
Naparima  
±10m

Line	Bearing	Distance
a - b	359° 42'	5.51
b - c	269° 42'	7.58



Parcel 2

Approved

*[Signature]*  
Director of Surveys 21/6/13

Vide Plan G.A. 10 for Orig Survey

Vide Bk. 993 fol. 130

o Denotes Iron put except stated otherwise.

SCALE : 1:1500

Note: Bearings are U.T.M. grid based on solar observations

Distances are in metres

PLAN of 2 Parcels of land coloured pink in the Ward of Siparia

Containing together one point eight eight one zero hectares

Surveyed by me, with due authority, in April 2010

Certified Correct in accordance with Regulation 25 (1) of the Land Surveyors' Regulations 1998,

Checked by

*[Signature]* 14/6/2013

Entered on ..... Trinidad & Tobago Land Surveyor (TTLS) ..... 29.05.2013



1025

Lot #	C.T. Vol & folio	Names.
J1	5597 fol 355	Haman, Anil & Dhanraj Harry
J2	5597 fol 357	Bachan Jairam.

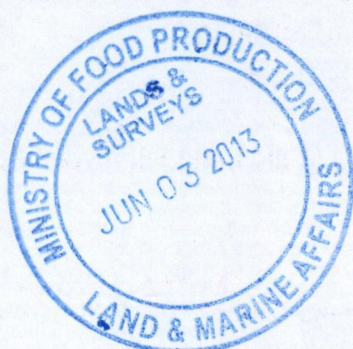

1652/61