

Process ID # C18179
 R.P.O. Vol. 355 Fol. 413
 C.T. Vol. 3131 Fol. 33
CT Vol 5624 Fol 143
 U.P.I.N. No.:

Cadastral Sheet G.16.N. 72C
 3/c

County of St. Patrick
 Ward of Erin

Parcel Address: #979 S. S. Erin Road, Palo Seco.

Inset:

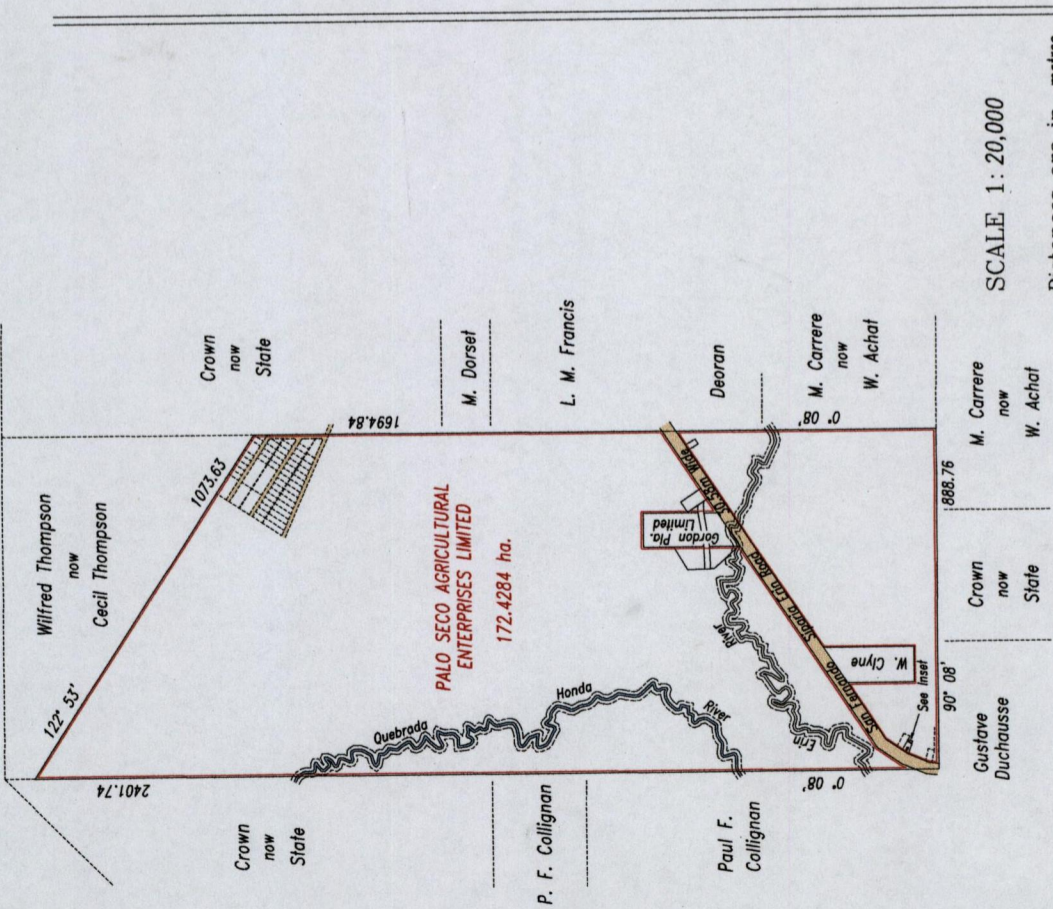

SCALE 1: 20,000

Distances are in metres

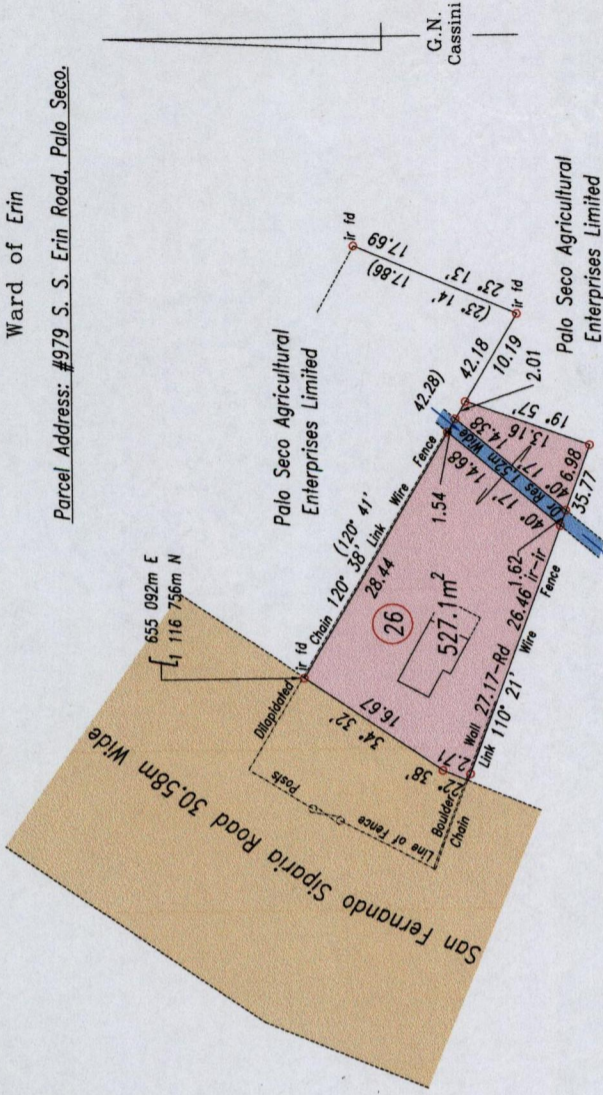

Approved

L. A. Kitchland
 Director of Surveys
 17/6/13

Palo Seco Agricultural Enterprises Limited

References: Bk.441 Fol.50
 Bk.993 Fol.36
 Bk.901 Fol.147
 Bk.1163 Fol.73
 Plan C.K. 85
 Plan R.B. 70

Orig Bk. 1163: 73

Coordinate Information
Source: GPS (Hand Held)
Error Statement: +/- 5m
Datum: Naparima, UTM (Zone 20)

Bearings are Cassini Grid based on Solar Observations

SCALE 1: 750

PLAN of a parcel of land coloured pink in the Ward of Erin
 Containing five hundred and twenty seven point one square metres
 Surveyed by me, with due authority, in July 2008

Distances are in metres
 Denotes iron put except otherwise stated

Certified Correct in accordance with Regulation 25(1) of the Land Surveyors' Regulations 1998

Checked by *mm 20/3/2013*

L. A. Kitchland
 Trinidad & Tobago Land Surveyor 17/1/2013

Entered

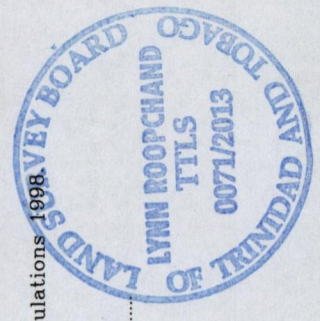

1052

50