

1652 45

R.P.O. Vol. 84 Fol. 425  
C.T. Vol. 4785 Fol. 299  
Process ID # 54657

Vide Bk. 1005 fol.121  
At Station (A)  
E 0666510  
N 1122427  
Reading taken with  
Handheld G.P.S.  
U.T.M. Zone 20  
Napartima  
+ 5 m.

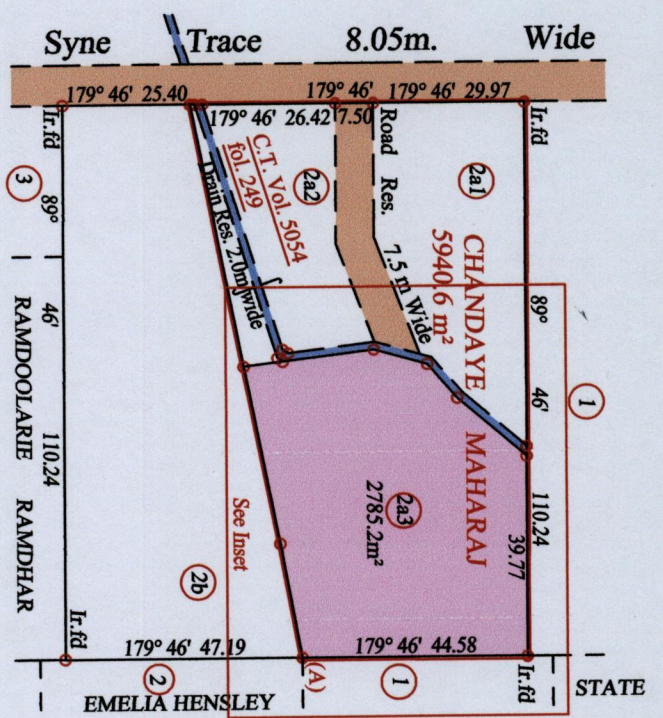

orig. bk. 1329:180

SCALE: 1:1500

Denotes Iron found except stated otherwise.

Distances are in metres

Note: Bearings are U.T.M. grid based on solar observations

PLAN of a Parcel of land coloured pink in the Ward of Siparia  
Containing two thousand seven hundred and eighty five point two square metres  
Surveyed by me, with due authority, in September 2003 for Chandaye Maharaj  
In accordance with Regulation 25 (1) of the Land Surveyors' Regulations 1998,  
I certify that this plan is correct.

Checked by: *M.M. S./3/2013*

*[Signature]*

Entered on .....

Trinidad & Tobago Land Surveyor .....

19-02-2013



Ward of Siparia  
County of St. Patrick  
Cadastral Sheet G.12.P.

63 E  
4/c

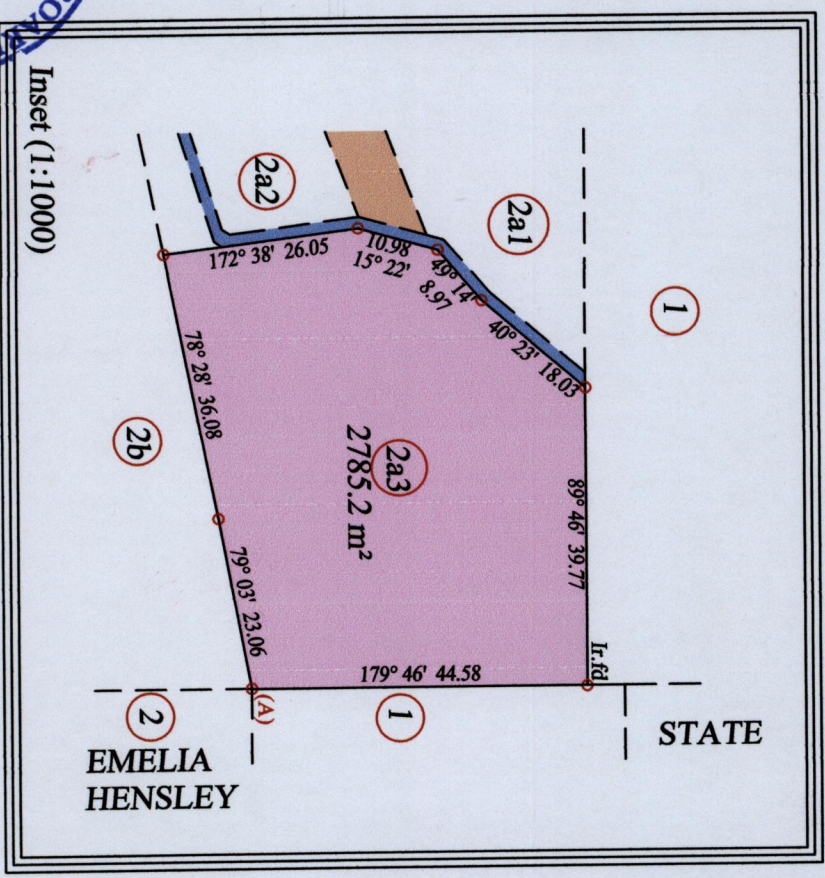
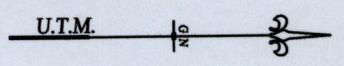

45

1652