

R.P.O. Vol. 125 Fol. 667
C.T. Vol. 2968 Fol. 283B

Cadastral Sheet 73A, G.17.B.
2/a

Ward of Siparia
County of St. Patrick

D - 1121,477 N , 661,923 E
UTM ZONE 20, WGS84 (+/- 5.00m)
Direct Observation - GPS hand held

Ref. :- Bk. 1148 Fol. 86
Plan J.C. 169

LINE	BEARING	DIST.
A-B	12 ° 53'	1.50
C-D	27 ° 58'	28.38

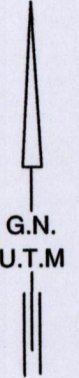

1052/31

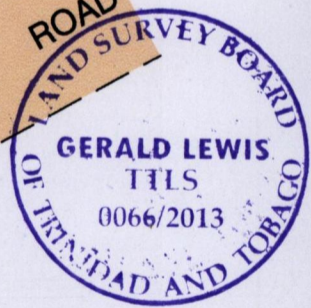
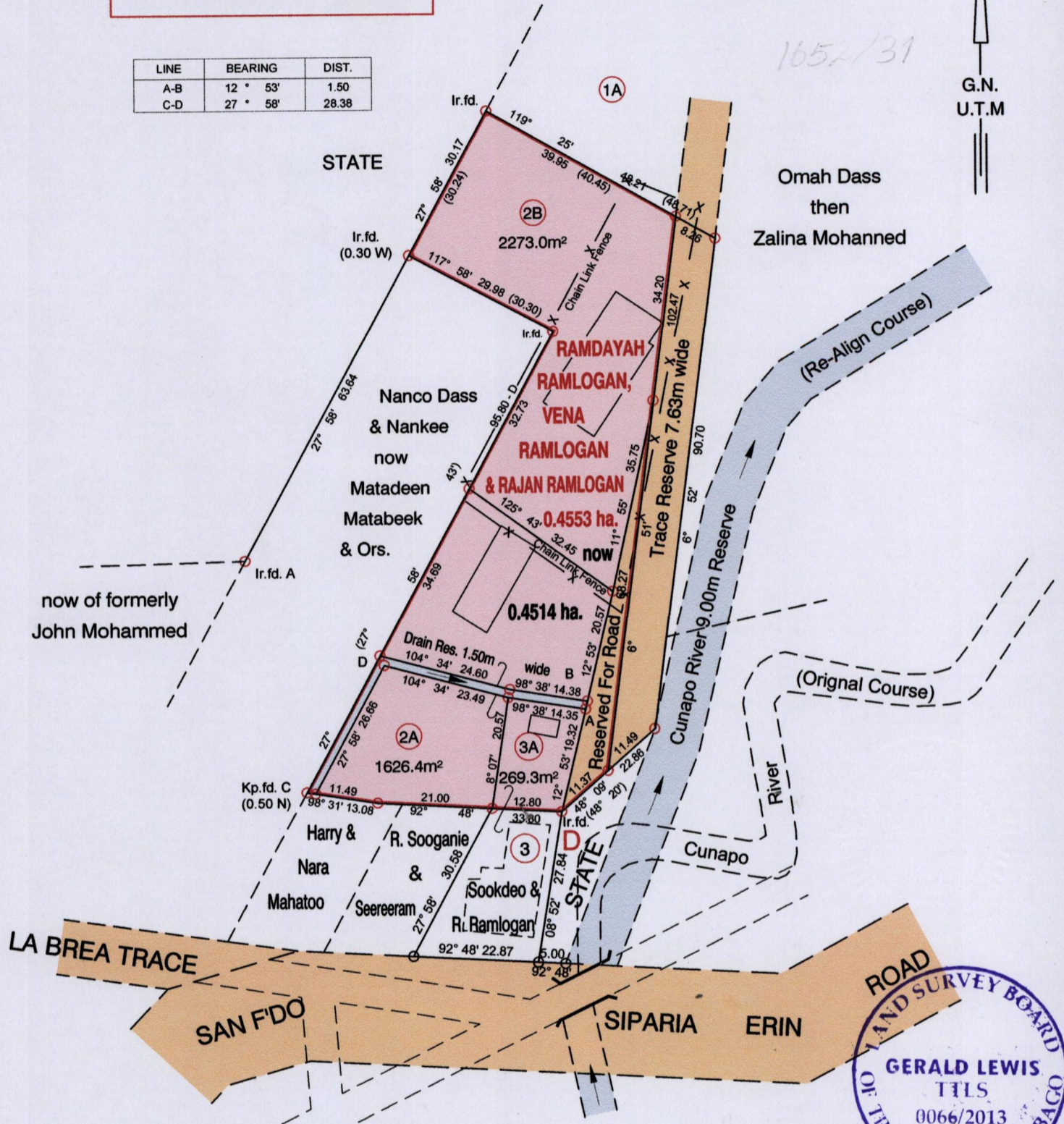

Orig BK. 1148 : 86

Approved *[Signature]*
Director of Surveys 13/6/13

NOTE : Lot 3A to be amalgamated to 3

Distances are in metres.
SCALE 1:1000

o Denotes traverse station otherwise stated
o Denotes Iron put unless otherwise stated
Bearings are U.T.M Grid based on Solar Obs.
PLAN of 3 Parcels of land coloured pink in the Ward of Siparia.
Containing together four thousand one hundred and sixty eight point seven square metres.
Surveyed by me, with due authority, in January 2009

Certified correct in accordance with Regulation 25(1) of the Land Surveyors' Regulations 1998
Checked by *[Signature]* 3/6/2013
Entered by
[Signature]
Trinidad & Tobago Land Surveyor 15/02/2013