

R.P.O. Vol. 223 Fol. 363
C.T. Vol. 2542 Fol. 185
PROCESS ID # 7103G

Ward of Ortoire
County of Victoria
Cadastral Sheet G.10.N 64.B.
PREAU VILLAGE 4/d

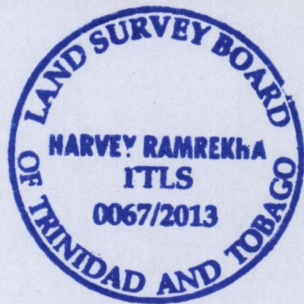
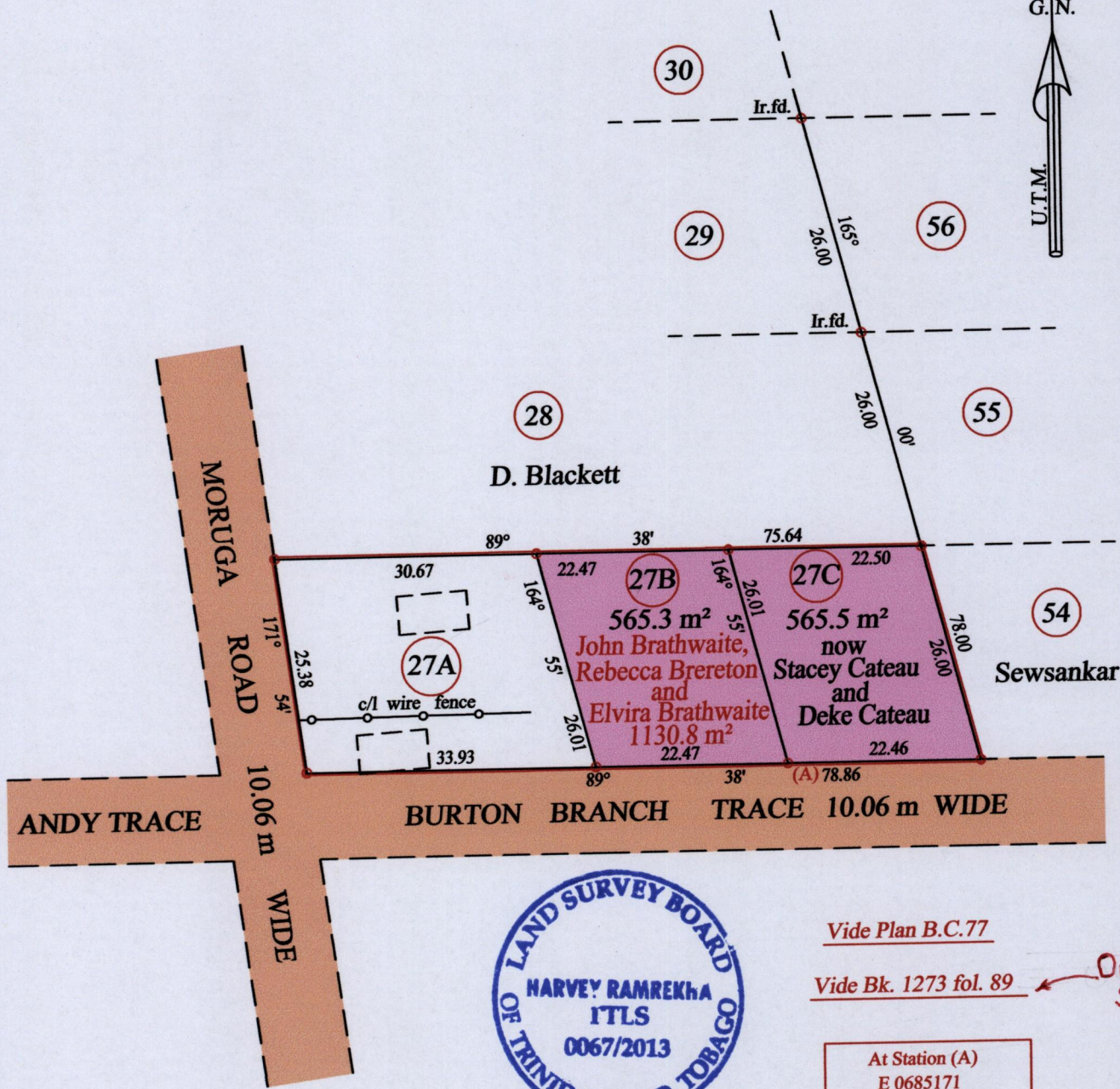

Vide Plan B.C.77

Vide Bk. 1273 fol. 89 *Original Survey*

At Station (A)
E 0685171
N 1128365
Reading taken with
Handheld G.P.S.
U.T.M. Zone 20
Naparima
+ 10 m.

Approved *[Signature]*
Director of Surveys 11/2/13

○ Denotes Iron put except stated otherwise.

Note: Bearings are U.T.M. grid based on solar observations Distances are in metres

PLAN of 2 Parcels of land coloured pink in the Ward of Ortoire
Containing together one thousand one hundred and thirty point eight square metres
Surveyed by me, with due authority, in June 2012
Certified Correct in accordance with Regulation 25(1) of the Land Surveyors Regulations 1998

Checked by *[Signature]*

Entered on Trinidad & Tobago Land Surveyor 29/11/2013