

PROCESS ID# 64626
R.P.O Vol. 104 Fol. 561
C.T. Vol. 1230 Fol. 75

Ward of Siparia
County of St. Patrick
Cadastral Sheet G.18.F., 73C
1/c
Parcel Address: LP# 147, Penal
Rock Road, Penal

Coordinates
Ir.pt. B1 : N 1120005
E 669711
Error Statement : ±4m
Datum Definition : U.T.M. Zone 20 Naparima
Source : Magellan Hand Held GPS

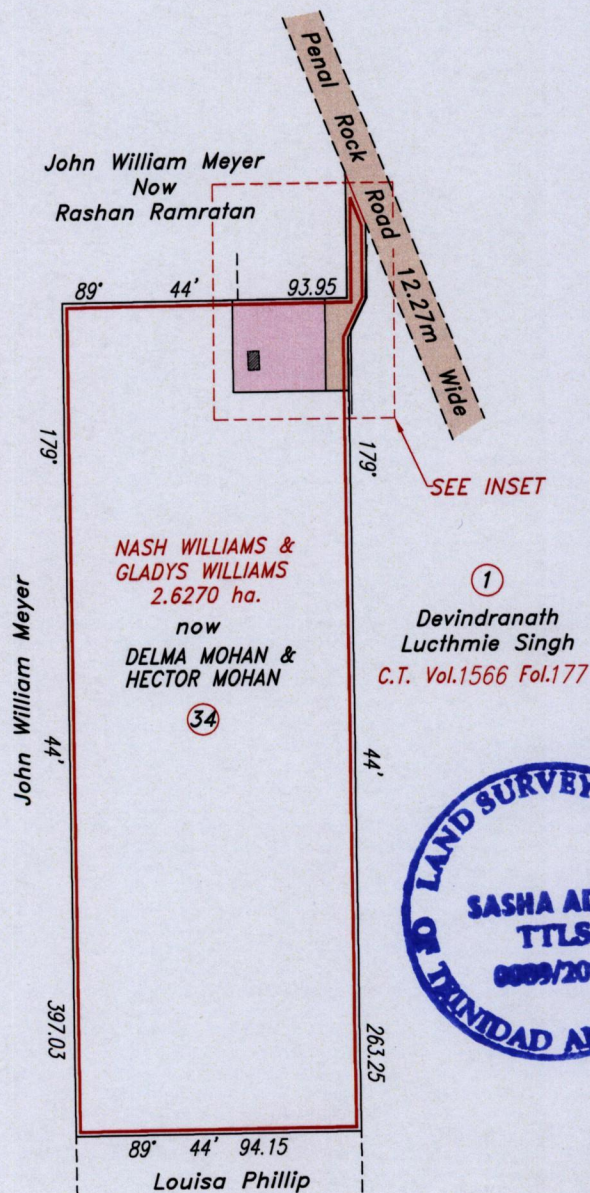
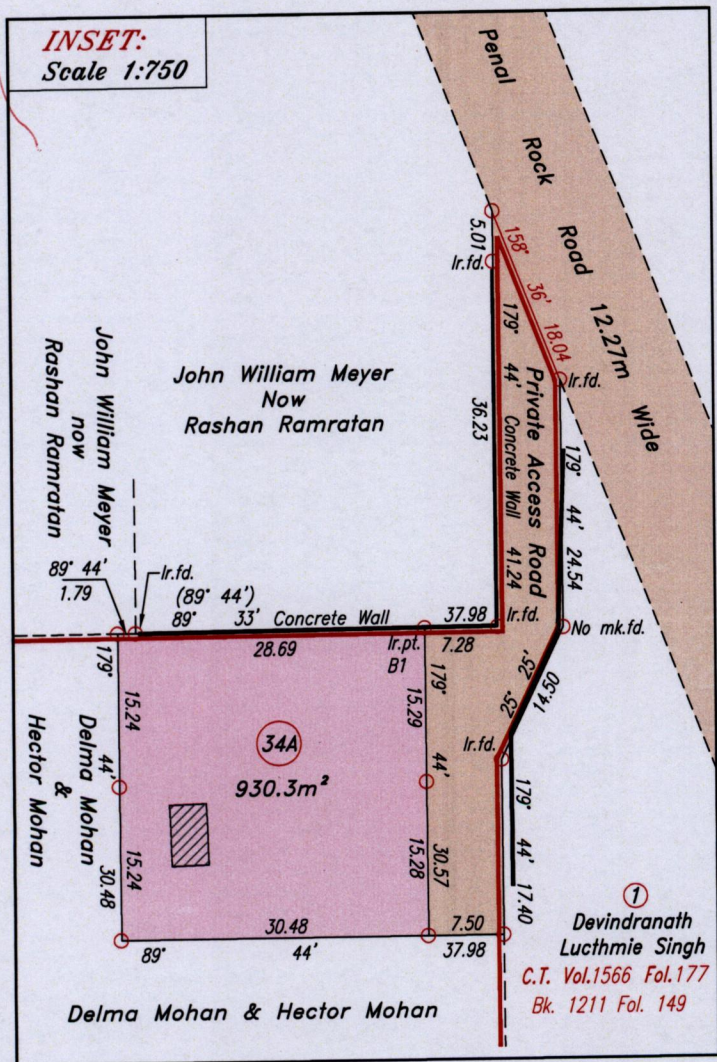

Approved.....
Director of Surveys 6/11/13

Ref.: Plan C.B. 79
Bk. 903 Fol. 97 Original Survey

○ Denotes Iron put except stated otherwise.
Note: Bearings are UTM Grid based on solar observations. Distances are in metres.
Plan of a Parcel of land coloured pink in the Ward of Siparia
Containing nine hundred and thirty point three square metres.
Surveyed by me, with due authority, in April 2012.

Certified correct in accordance with Regulation 25 (1) of the Land Surveyors
Regulations 1998.
Checked
Entered Trinidad & Tobago Land Surveyor 25 Nov 2013.