

PROCESS ID # 72374

RPO Vol. 75 Fol. 271

CT. Vol. 2966 Fol. 5

Ward of Siparia

County of St. Patrick

Cadastral Sheet G.13.J., 63E
4/b

Coordinates

Nail.pt. G : N 1124206

E 668742

Error Statement : ±4m

Datum Definition : U.T.M. Zone 20 Naparima

Source : Magellan Hand Held GPS

Parcel Address: Penal Junction,
Penal.

KEY PLAN
Scale N.T.S.

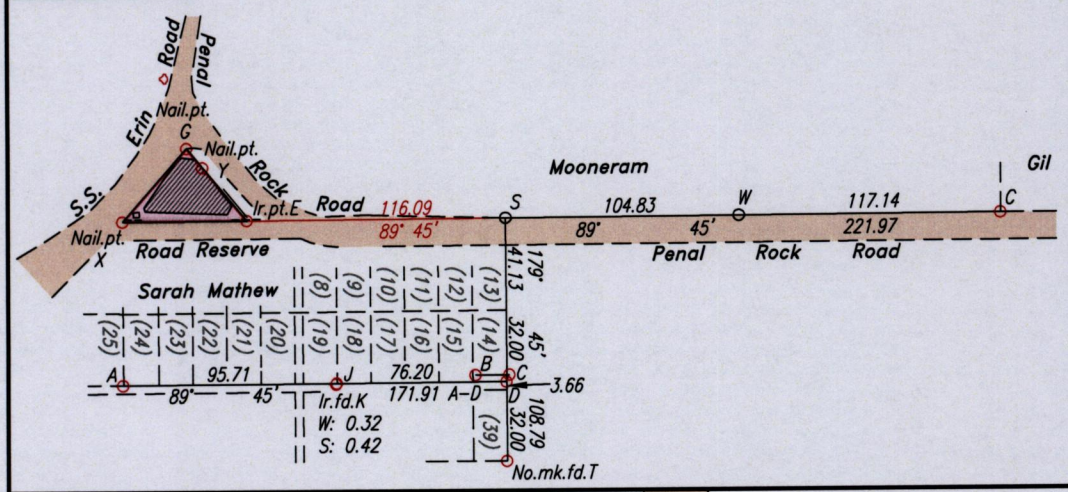

- Step
- ◇ Hydrant
- ▨ Building
- ☆ Light Pole
- Existing Wall
- ★ Electrical Pole
- Concrete Drain

STA.	BEARING	DIST.
G-Y	140° 29'	11.11
Y-E	140° 29'	31.14
B-C	89° 41'	15.24
D-C	23° 16'	3.38
A-K	90° 00'	95.39

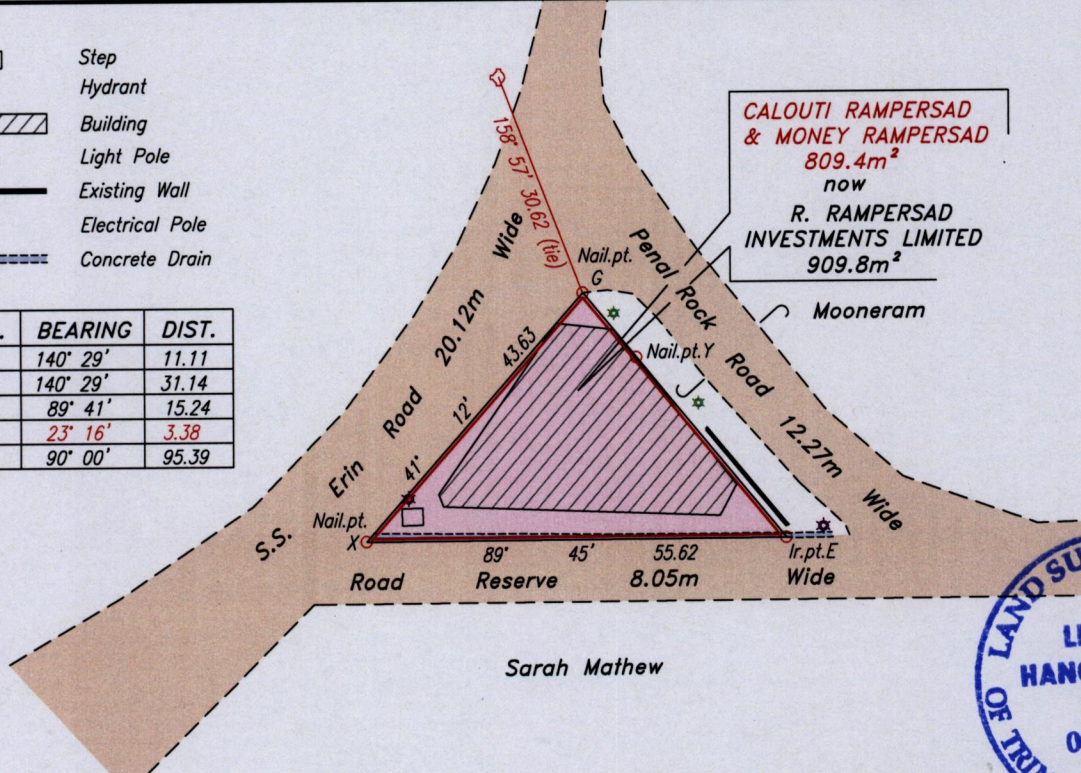

Approved.....
[Signature]
 Director of Surveys 4/10/13

Ref.: Bk. 843 Fol. 1
 Bk. 724 Fol. 181

Orig Survey

SCALE 1:1000

- Denotes No mark found except otherwise stated.
- Denotes Iron found except otherwise stated.

Note: Bearings are U.T.M. grid based on solar observations. Distances are in metres.

Plan of a Parcel of land coloured pink in the Ward of Siparia

Containing nine hundred and nine point eight square metres.

Surveyed by me, with due authority, in April 2013.

Certified correct in accordance with Regulation 25 (1) of the Land Surveyors' Regulations 1998.

Checked by.....

[Signature]
 Trinidad & Tobago Land Surveyor 25/11/2013

Entered